The South Australian Amateur Soccer League

20

1965 to 1985

R. SARA
Munaro Player of the Year

TH YEAR

SOCCER YEAR BOOK 1985

STATE TEAM RIVERLAND 1984

BACK ROW (l to r): R. Rech (Co-ordinator), B. Ramsden, G. Reeves, A. Antonoff, J. Psarombas, R. McInarlin, R. Kember, D. Reeves, V. Sheppard (Trainer).

FRONT ROW: G. Pettit (Coach), A. Jones, R. Brown, A. Roydhouse, P. Donovan, M. Johnson, R. Nicholls, V. Jones (Manager).

THE
SOUTH
AUSTRALIAN
AMATEUR
SOCCER
LEAGUE

SOCCER YEAR BOOK 1985

INDEX

PRESIDENT'S MESSAGE 4
LEAGUE DIARY 1985 5
S.A. AMATEUR SOCCER LEAGUE OFFICIALS 6
HONOURS ROLL 8
CLUB DIRECTORY
- DIVISION I 12
- DIVISION II 13
- DIVISION III 14
- DIVISION IV 15
- DIVISION V 16
- DIVISION VI 17
- DIVISION VII 18
- DIVISION VIII 19
- DIVISION IX 21
- SATURDAY DIVISION I 21

RESULTS
- DIVISION I 25
- DIVISION I RESERVES 27
- DIVISION II 28
- DIVISION II RESERVES 29
- DIVISION III 30
- DIVISION III RESERVES 31
- DIVISION IV 33
- DIVISION IV RESERVES 35
- DIVISION V 37
- DIVISION V RESERVES 39
- DIVISION VI 41
- DIVISION VI RESERVES 43
- DIVISION VII 45
- DIVISION VIII 47
- SATURDAY DIVISION ONE 49
- SATURDAY DIVISION ONE U19's 51
- JUNIORS 53

COCA-COLA CHALLENGE CUP 1984 56
RESERVE CUP 1984 58
TEMPLIN CUP 60
SATURDAY AMATEUR CUP 60
SATURDAY U19's CUP 61
JUNIOR CUP 1984 61
LEADING GOALSCORERS 1984 63

MUNARO MEDAL PLAYER OF THE YEAR 1984 69
BEST AND FAIREST 1984
DIVISION II 70
DIVISION III 71
DIVISION IV 72
DIVISION V 73
DIVISION VI 74
DIVISION VII 75
DIVISION VIII 76
SATURDAY DIVISION ONE 77
JUNIORS 78
FIXTURES 1985
DIVISION I 79
DIVISION II 82
DIVISION III 85
DIVISION IV 87
DIVISION V 89
DIVISION VI 92
DIVISION VII 95
DIVISION VIII 97
DIVISION IX 100
SATURDAY DIVISION ONE 102
S.A.A.S.L. COMPETITION CUP RULES 106
S.A.A.S.L. DISCIPLINARY RULES & REGULATIONS 108
PENALTY POINTS SYSTEM 110

President's Message

In the past year both the League and Clubs continued on their slow growth and improvement which is still being restricted somewhat by the economic situation.

Our on the field performance continues to improve and both the clubs, players and officials should be commended for this as it makes the running of the Amateur League so much easier for your elected officials.

We were fortunate that last year we obtained the first of what we hope will not be the last of our major sponsors namely Paul Munaro who has sponsored the magnificent Munaro Medal for the First Division Player of the Year, the first winner of which was Ray Sara of Rostrevor United.

The radio program on 5PBA FM was again ably hosted by Dave Brandon and Vic Jones, they do this admirably but would be grateful of assistance and information for the program, any offers or volunteers.

Our presentation night was as good if not better than the previous year, and it was pleasing to note that with a couple of exceptions it was mainly different clubs who were being honoured, out thanks must go to Rick Rech and his helpers for a successful evening.

For one reason or another the Inter Divisional Competition did not appear to be as successful as last year, and because of a lack of support from players in the lower divisions we may have to have a complete rethink on the format.

The league as ever continued to involve itself in other areas in an effort to assist in the improvement of soccer and on our visit to the Riverland with the State Team we were not disappointed either by the players or the officials, Gerry Pettit, Vic Jones, Vic Shephard and Rick Rech, and we appreciated the hospitality extended to us by our hosts.

It's a pity we have been unable to supplement the teams in our Saturday Division, we will persevere this year but we may have to look at integration with the Sunday Divisions if no other clubs appear.

As players and officials are no doubt aware this year is our 20th Anniversary and to commemorate this the League intends to organise some means of honouring various individuals who have been involved in either club administration or the League for more than 10 years.

I would now like to wish all players, officials and clubs, especially the new affiliations, every success in the year ahead both on and off the field.

My thanks both personally as individuals and on your behalf as your Committee go to Bill Bailey, Rick Rech, Niall Gossland, Bobby Cox, Trevor Dixon, Don Coppola, Peter Beesley and Alex Cichanowski for the efforts they have put into soccer and this Amateur League over the past year.

IAN S. GOSSLAND
PRESIDENT S.A.A.S.L.

LEAGUE DIARY 1985

			League	Federation
Feb.	Sun	3	Templin Cup	
	Sun	10	Templin Cup	
	Sun	17	Templin Cup	
	Sun	24	Templin Cup	
March	Sun	3	Templin Cup	
	Sun	10	Templin Cup Semi-Finals	
	Sun	17	Templin Cup Final	
	Sun	24	Challenger Shield (1984 Cup Winners & League Champions)	
	Sun	31	Cup Preliminary Round	
April	Sun	7	Easter	
	Sun	14	League Round 1	
	Sun	21	League Round 2	
	Thu	25	Anzac Day (Catch up Games)	Prelim Round Federation Cup
	Sun	28	League Round 3	
May	Sun	5	Coca Cola, Reserve Cup 1st Round	
	Sun	12	League Round 4	
	Sun	19	League Round 5	
	Mon	20	Adelaide Cup (Catch up Games)	First Round Federation Cup
	Sun	26	League Round 6	
June	Sun	2	Coca Cola, Reserve Cup 2nd Round	
	Sun	9	League Round 7	
	Mon	10	Queens Birthday (Catch up Games)	2nd Round Federation Cup
	Sun	16	League Round 8	
	Sun	23	League Round 9	
	Sun	30	Coca Cola, Reserve Cup 3rd Round	
July	Sun	7	League Round 10	
	Sun	14	League Round 11	
	Sat	20		¼ Final Federation Cup
	Sun	21	League Round 12 (Split Round i.e. Div.1-4 and Catch up Games)	
	Sun	28	Quarter Finals All Cups	
Aug.	Sun	4	League Round 12 (Split Round i.e. Div.5- Upwards)	
	Sat	10		Semi Final Federation Cup
	Sun	11	League Round 13	
	Sun	18	League Round 14	
	Sun	25	Semi-Finals All Cups (& Catch up Games)	
Sep.	Sun	1	League Round 15	
	Sat	7		Final Federation Cup
	Sun	8	League Round 16	
	Sun	15	League Round 17	
	Sun	22	League Round 18	
	Sun	29	Catch up Games	
Oct.	Sun	6	Cup Finals	
	Sat	12		Subject to possible change
	Sun	13	Inter Areas Cup	
	Mon	14		
	Sun	20	Inter Divisional Competition	
	Sun	27	Inter Divisional Competition	
Nov.	Sun	3	Inter Divisional Competitions	
			League Presentation	
			Annual General Meeting	

Where Clubs are no longer involved in Cup Fixtures, but have postponed matches to be played — Up to and including Cup Quarter Final Dates, these Clubs will find (and be advised by the League) that these postponed matches will be played on the most convenient date to the League, i.e. Public Holidays and Cup Dates.

SOUTH AUSTRALIAN AMATEUR SOCCER LEAGUE

OFFICIALS 1985

PRESIDENT: Mr. W. I. S. Gossland. Phone: 337 0526

VICE PRESIDENT: Mr. W. Bailey

GENERAL SECRETARY: Mr. A. Cichanowski, P.O. Box 82, Seaton S.A. 5023

ASSISTANT SECRETARY/TREASURER: Mr. N. Gossland, Flat 13, 14 Kapunda Terrace, Payneham. Phone: 42 6745

MANAGEMENT COMMITTEE: Mr. R. Rech (258 0900), Mr. D. Coppola (268 7642), Mr. N. Gossland (42 6745), Mr. R. Cox, Mr. P. Beesley (268 5284), Mr. I. Davies (382 5673).

DISCIPLINARY COMMITTEE: Mr. W. Bailey, Mr. D. Coppola (268 7642)

ACCIDENT FUND SECRETARY: Mr. R. Cox

SOCIAL COMMITTEE: Mr. R. Rech (258 0900)

REFEREES APPOINTMENT SECRETARY: Mr. W. I. S. Gossland, 10 Greenside Avenue, Athelstone, S.A. 5076 Phone: 337 0526

LEAGUE REGISTRAR: Mr. W. Bailey. Registrations at Federation Office, Hindmarsh

LIFE MEMBERS

Mr. E. R. Barrett	1968
Mr. H. J. Templin	1969
Mr. P. Rossi	1969
Mr. J. Meuris	1972
Mr. R. Cox	1972
Mr. D. Coppola	1977
Mr. A. Cichanowski	1979
Mr. V. Robinson	1982
Mr. W. I. S. Gossland	1982

PAST PRESIDENTS

1965	Mr. F. Pine, E. R. Barrett
1966	Mr. R. Courtney
1967-68	Mr. E. R. Barrett
1969	Mr. J. Palm
1970	Mr. I. Mackay
1971-77	Mr. H. J. Templin
1978-84	Mr. W. I. S. Gossland

S.A.A.S.L. REFEREES ASSOCIATION

CHAIRMAN: Mr. N. Gorringe Phone: 384 1722

SECRETARY: Mr. J. Sanderson Phone: 269 2988

LEAGUE/REFEREES LIASON: Mr. G. Turner Phone: 264 3472

AMATEUR LEAGUE COMMITTEE

BACK ROW (l to r): B. Bailey (Vice President), R. Rech, P. Beesley, N. Gossland (Secretary), I. Davies.
FRONT ROW: D. Coppola, I. Gossland (President), B. Cox, A. Cichanowski (General Secetary).

HONOURS ROLL

CHAMPIONS

Winners		Runners-Up
1965	General Motors Holdens	
1966	Munno Para Apac	
1967	Elizabeth Thistle	
1968	Munno Para Apac	
1969	Munno Para Apac	
1970	Munno Para Apac	
1971	Munno Para Apac	
1972	West Beach	
1973	Parafield Gardens (28)	Hindmarsh (26)
1975	Parafield Gardens (30)	Tea Tree Gully (25)
1976	MU Findon (31)	Western United (22)
1977	MU Findon (28)	Madison Park (22)
1978	Equal Winners: Salisbury Inter and Parafield Gardens (27)	
1979	Salisbury Inter (28)	MU Findon (26)
1980	MU Findon (30)	Salisbury Inter (29)
1981	Salisbury Inter (28)	Salisbury East (27)
1982	Salisbury Inter (29)	MU Findon (22)
1983	Tea Tree Gully (23)	West Beach (22)
1984	Salisbury Inter (27)	Parafield Gardens (24)

CHALLENGE

Winners		Runners-Up
1966	Munno Para Apac	Elizabeth Vale
1967	Munno Para Apac	Adelaide Fijians
1968	Hectorville YCW	Berri S.C.
1969	Munno Para Apac	Austria
1970	Munno Para Apac	Salisbury Inter
1971	Munno Para Apac	Austria
1972	N.A.A. Appollo XI	West Beach
1973	Elizabeth Vale (3)	Hindmarsh BP (1)
1974	Parafield Gardens (2)	MU Findon (1)
1975	Parafield Gardens (2)	Salisbury Florina (1)
1976	MU Findon (3)	Madison Park (0)
1977	Elizabeth Vale (2)	West Lakes (1)
1978	Salisbury Inter (3)	Parafield Gardens (2)
1979	Tubemakers (5)	MU Findon (2)
1980	Parafield Gardens (4)	Post Tel (0)
1981	Tea Tree Gully (2)	Parafield Gardens (1)
1982	MU Findon	Elizabeth Vale
1983	Salisbury Inter (1)	Tea Tree Gully (0)
1984	Tubemakers (2)	Post Tel (1)

RESERVE CUP

Winners		Runners-Up
1968	Elizabeth Vale	
1969	Munno Para Apac	
1970	Elizabeth Thistle	
1971	Munno Para Apac	
1972	Pooraka United	
1973	Parafield Gardens (3)	
1974	MU Findon (1)	Para Hills West (0)
1975	Parafield Gardens (4)	Elizabeth Vale (1)
1976	Parafield Gardens (2)	Madison Park (1)
1977	Western United (5)	Adelaide Lion (3)
1978	Tea Tree Gully (3)	Elizabeth Vale (0)
1979	Elizabeth East (2)	West Beach (0)
1980	Salisbury Inter (5)	Salisbury United (1)
1981	Tubemakers (2)	Parafield Gardens (1)
1982	Elizabeth Downs	Para Hills
1983	Rostrevor United (1)	Salisbury Inter (0)
1984	West Beach (1)	Rostrevor Utd (0)

PLAYER OF THE YEAR

1967	C. Hofmeyer	(Hectorville YCW)
	R. Cox	(Para Hills)
1968	C. Hofmeyer	(Hectorville YCW)
	J. Barr	(Elizabeth Thistle)
1969	W. Ashton	(Elizabeth Thistle)
1970	B. Hasbollah	(West Beach)
1971	D. Hartley	(Munno Para Apac)
1972	S. Kilishiri	(NA Appollo XI)
1973	J. Chiappin	(Western United)
1974	G. DeBartolo	(Western United)
1975	A. Soang	(MU Findon)
1976	A. Soang	(MU Findon)
1977	R. Hayes	(MU Findon)
1978	G. Armstrong	(Elizabeth Downs)
1979	R. Hayes	(MU Findon)
1980	J. Mason	Fulham United
1981	P. Donovan	(Elizabeth Vale)
	J. Muldoon	(Salisbury East)
1982	J. Mason	(West Beach)
1983	T. Wetton	(West Beach)
1984	R. Sara Munaro Medal Winner	(Rostrevor United)

H. J. TEMPLIN CUP

Winners		Runners-Up
1975	MU Findon (3)	Parafield Gardens (1)
1976	Not Held	
1977	MU Findon	
1978	Madison Park	Tubemakers
1979	Parafield Gardens	Salisbury Inter
1980	Tubemakers	Parafield Gardens
1981	MU Findon (2)	Tubemakers (1)
1982	MU Findon	Fulham United
1983	Not Held	
1984	Salisbury Inter (1)	Tea Tree Gully (0)

JUNIOR CHAMPIONS

Winners		Runners-Up
1973	Brighton City	
1974	MU Findon (36)	Tea Tree Gully (31)
1975	Tea Tree Gully (37)	MU Findon (36)
1976	Tea Tree Gully (29)	Parafield Gardens (25)
1977	Noarlunga City (22)	Parafield Gardens (19)
1978	Tea Tree Gully (34)	Parafield Gardens (30)
1979	Para Hills East (37)	Elizabeth South (35)
1980	Tea Tree Gully (38)	Elizabeth Downs (36)
1981	Elizabeth Vale (32)	Salisbury Inter (31)
1982	Salisbury Inter	Magill
1983	Tea Tree Gully (32)	Magill (31)
1984	Tea Tree Gully	Para Hills

JUNIOR CUP WINNERS

Winners		Runners-Up
1973	Elizabeth Downs	Brighton City
1974	MU Findon (4)	Madison Park (3)
1975	Tea Tree Gully (3)	Elizabeth Grove (0)
1976	MU Findon (2)	Parafield Gardens (1)
1977	Parafield Gardens	Tea Tree Gully
1978	Tea Tree Gully	Para Hills East
1979	Elizabeth South (4)	Parafield Gardens (3)
1980	Brahma Lodge (2)	Elizabeth Downs (1)
1981	Salisbury Inter (4)	para Hills East (0)
1982	Salisbury Inter (3)	Athelstone (1)
1983	Magill (3)	Salisbury Inter (0)
1984	Magill (1)	Tea Tree Gully (0)

CHAIRMAN'S CUP

1966 Adelaide Fijians
1967 Elizabeth Vale
1968 Elizabeth Thistle
1969 Tailem Bend
1970 Salisbury Inter
1971 Woodside
1972 Adelaide Lions
1973 Brighton City
1974 MU Findon
1975 Western United
1976 Tea Tree Gully
1977 Tubemakers
1978 Elizabeth South
1979 Parafield Gardens
1980 Salisbury Inter
1981 Athelstone
1982 Magill
1983 With Held
1984 Withheld

ALEX CICHANOWSKI CHALLENGE SHIELD

Winners
1984 Tea Tree Gully

Runners-Up
Salisbury Inter.

PREVIOUS DIVISION WINNERS

1st DIVISION RESERVES

1973 West Beach (29)
1974 MU Findon (26)
1975 Parafield Gardens (32)
1976 Madison Park (31)
1977 Parafield Gardens (31)
1978 Parafield Gardens (29)
1979 Parafield Gardens (29)
1980 MU Findon (25)
1981 Salisbury Inter (29)
1982 Salisbury Inter (30)
1983 Salisbury East (29)
1984 Salisbury Inter (30)

2nd DIVISION

1973 Madison Park (32)
1974 Tea Tree Gully (32)
1975 Elizabeth Downs (29)
1976 PA Austria (29)
1977 Elizabeth Downs (30)
1978 Elizabeth Vale (29)
1979 West Beach (24)
1980 West Lakes (24)
1981 Elizabeth Downs (29)
1982 Adelaide Omonia (30)
1983 Adelaide United (30)
1984 Elizabeth Downs (25)

2nd DIVISION RESERVES

1973 Salisbury Florina (34)
1974 Tea Tree Gully (32)
1975 Salisbury Florina (26)
1976 Noarlunga United (29)
1977 Elizabeth Vale (27)
1978 Salisbury United (32)
1979 Salisbury United (31)
1980 Elizabeth Downs (27)
1981 Tea Tree Gullu (30)
1982 Elizabeth South (28)
1983 Rostrevor United (28)
1984 Elizabeth Downs (29)

3rd DIVISION

1973 Croydon Park (31)
1974 West lakes (25)
1975 Elizabeth Grove (32)
1976 Newton City (27)
1977 Salisbury United (28)
1978 Tubemakers (33)
1979 Glanville (25)
1980 Post Tel (25)
1981 Adelaide United (30)
1982 Rostrevor United (31)
1983 Para Hills (26)
1984 Para Hills East (28)

3rd DIVISON RESERVES

1973 Tea Tree Gully (34)
1974 Para Hills West (23)
1975 Elizabeth Grove (29)
1976 Adelaide United (33)
1977 Adelaide Lion (25)
1978 Tubemakers (32)
1979 Pooraka (30)
1980 Athelstone (30)
1981 Newton MSSC (29)
1982 Athelstone
1983 Para Hills (35)
1984 Para Hills East (28)

4th DIVISON

1973 Para Hills West (34)
1974 Adelaide Omonia (28)
1975 Strathmont (24)
1976 Salisbury United (29)
1977 Tubemakers (33)
1978 Glanville (31)
1979 Seaford (30)
1980 Elizabeth South (28)
1981 Athelstone (28)
1982 Elizabeth Grove (29)
1983 Para Hills East (32)
1984 Gawler (24)

4th DIVISION RESERVES

1973 Tea Tree Gully (32)
1974 Elizabeth Grove (29)
1975 Salisbury United (25)
1976 Ingle Farm (29)
1977 Tubemakers (31)
1978 Elizabeth East (32)
1979 Athelstone (33)
1980 Elizabeth South (29)
1981 Athelstone (31)
1982 Brahma Lodge (29)
1983 Para Hills East (31)
1984 Croydon Park (30)

5th DIVISION RESERVES

1975 Kilkenny Unity (29)
1976 Tubemakers (37)
1977 Elizabeth East (29)
1978 Athelstone (31)
1979 Elizabeth South (33)
1980 Rostrevor United (30)
1981 Eastern City (32)
1982 Ingle Farm (32)
1983 Gawler (26)
1984 Athelstone (30)

6th DIVISION RESERVES

1977 STA Hackney (22)
1978 Elizabeth South (34)
1979 Para Hills East (34)
1980 Albany Eagles (28)
1981 Gawler (28)
1982 Elizabeth North (30)
1983 Bosna United (37)
1984 Valley View (27)

7th DIVISION RESERVES

1981 Elizabeth North (34)
1982 Norwood O.S. (33)

8th DIVISION RESERVES

1981 Elizabeth South Utd. (31)

9th DIVISION

1980 Elizabeth Vale "C" (31)
1981 Athelstone (26)
1982 Salisbury East "C" (29)

10th DIVISION

1981 Tubemakers (30)
1982 Elizabeth Grove "C" (25)

SATURDAY AMATEUR DIVISION 1

1984 1st Veneto S.C. (30) 2nd Agua (25)

SATURDAY U19's

1984 1st Adelaide Uni. (31) 2nd Veneto S.C. (23)

SATURDAY AMATEUR CUP

1984 1st Veneto S.C. (2) 2nd Adelaide Uni. (1)

SATURDAY U19's CUP

1984 1st Adelaide Uni. (2) 2nd Agua (1)

5th DIVISION

1974 (a) Strathmont (34)
(b) Brighton Rovers (37)
1975 Kilkenny Unity (32)
1976 Modbury Vista (38)
1977 RAAF (29)
1978 Magill (24)
1979 Adelaide Athletic (26)
1980 Rostrevor United (29)
1981 Eastern City (30)
1982 Para Hills East (35)
1983 Gawler (30)
1984 Norwood (28)

6th DIVISION

1975 Modbury Vista (31)
1976 RAAF (38)
1977 Hills United (22)
1978 Eastern City
1979 Adelaide Asteras (32)
1980 Albany Eagles (25)
1981 Campbelltown City (25)
1982 Gawler (26)
1983 Adelaide Portuguese (38)
1984 Halletts Cove (32)

7th DIVISION

1977 Parafield Gardens "C" (30)
1978 Woodside (30)
1979 Elizabeth Downs "C" (31)
1980 Gawler (29)
1981 Elizabeth North (31)
1982 Norwood O.S. (33)
1983 Halletts Cove (29)
1984 Para Vista (34)

8th DIVISION

1978 Elizabeth Downs (1) (34)
1979 Dinamo (32)
1980 Elizabeth South "C" (37)
1981 Dinamo S.A. (33)
1982 Elizabeth City (28)
1983 Parafield Gardens (31)
1984 Salisbury Inter (38)

JUNIORS

1973 Brighton City (19)
1974 MU Findon (36)
1975 Tea Tree Gully (37)
1976 Tea Tree Gully (29)
1977 Noarlunga City (22)
1978 Tea Tree Gully (34)
1979 Para Hills East (37)
1980 Para Hills East (37)
1981 Elizabeth Vale (33)
1982 Salisbury Inter (39)
1983 Tea Tree Gully (32)
1984 Tea Tree Gully (30)

SOUTH AUSTRALIAN AMATEUR
SOCCER LEAGUE

CLUB SECRETARIES DIRECTORY

FIRST DIVISION

ADELAIDE OMONIA
A. Christou, 4 Gurney Terrace, Enfield 5085. Phone: 262 6643
Ground: Sam Johnson Reserve, Exeter Terrace, Renown Park.
Uniform: A & B Shirt: White; Shorts: Green; Socks: White.

ELIZABETH DOWNS
J. Gibson, P.O. Box 1, Smithfield 5114. Phone: 252 1719
Ground: Argana Park, Cnr. Midway Rd. & Mavros Rd., Elizabeth Downs.
Uniform: A — Shirt: White; Shorts: Maroon; Socks: Maroon
B — Shirt: Maroon; Shorts: Maroon; Socks: Maroon.

ELIZABETH VALE
T. Johnson, 1 Norbury Drive, Salisbury Downs 5109. Phone: 250 1950
Ground: Duncan Anderson Reserve, Mofflin Road, Elizabeth Vale.
Uniform: A & B: Shirt: Gold/Black; Shorts: Gold or Black; Socks: Gold or Black

PARAFIELD GARDENS
V. T. Jones, P.O. Box 384, Salisbury 5108. Phone: 258 4715
Ground: Parafield Gardens Oval, Bradman Road, Parafield Gardens.
Uniform: A & B — Shirt: Gold/Black; Shorts: Black; Socks: Gold.

ROSTREVOR UNITED
P. Barry, 4 Alguna Crescent, Rostrevor 5097. Phone:336 4503
Ground: Wellington Oval, Cnr. Portrush Rd. & Devitt Rd., Trinity Gardens.
Uniform: A — Shirt: Blue/White; Shorts: Blue; Socks: Blue/White
B — Shirt: White/Blue; Shorts: Blue; Socks: Blue/White.

SALISBURY EAST
L. Byrne, 35 Balmoral Road, Salisbury East 5109. Phone: 258 8652
Ground: The Paddocks, Bridge Road, Para Hills.
Uniform: A & B — Shirt: White/Green; Shorts: Green; Socks: Green.

SALISBURY INTER.
C. Bittoto, P.O. Box 240, Salisbury 5108. Phone: 250 2384
Ground: Underdown Park — Nangari Ave., Salisbury North.
Uniform: A & B: Shirt: Royal Blue/Black; Shorts: Black; Socks: Royal Blue/Black

TEA TREE GULLY CITY
P. T. Graham, P.O. Box 294, St. Agnes 5097. Phone: 251 2236
Ground: Tilley Rec. Park, Cnr. Hancock Rd. & Golden Grove Rd., T.T. Gully.
Uniform: A — Shirt: Old Gold; Shorts: Black; Socks: Black
B — Shirt: Orange; Shorts: Black; Socks: Black.

UBEMAKERS

P. Bebbington, 20 Narambi Avenue, Ingle Farm 5098. Phone: 260 1759
Ground: Cromwell Road, Kilburn.
Uniform: A & B: Shirt: Blue/Red/White; Shorts: Blue; Socks: Red/White/Blue.

WEST BEACH

J. Van Hoof, 53 Sandpiper Place, West Lakes Shore 5020. Phone: 49 1293
Ground: Barratt Reserve, West Beach Road, West Beach.
Uniform: A — Shirt: Red; Shorts: Black; Socks: Red
B — Shirt: Red/White; Shorts: Black; Socks: Red.

SECOND DIVISION

ADELAIDE UNITED

M. Mikic, 1/336 Torrens Road, Croydon Park 5008. Phone: 46 0756
Ground: Barrett Reserve, West Beach Road, West Beach.
Uniform: A & B — Shirt: Blue; Shorts: White; Socks: Red.

ELIZABETH SOUTH

M. Toplass, 7 Woodlands Road, Elizabeth Downs 5113. Phone: 255 5847
Ground: Adams Oval, Decimal Road, Salisbury North.
Uniform: A & B — Shirt: Red; Shorts: Red; Socks: Red.

FULHAM UNITED

N. Zucco, 25 White Terrace, Fulham Gardens 5024. Phone: 353 1673
Ground: Collins Reserve, Valetta Road, Fulham.
Uniform: A & B — Shirt: Black/White; Shorts: Black; Socks: White.

M.U. FINDON

J. Miliankos, 30 Marlborough Street, Fulham 5024. Phone: 353 1348
Ground: Findon Primary School, Crittenden Road, Findon.
Uniform: A & B — Shirt: Black/Red; Shorts: Red; Socks: Red.

M.S.S.C. NEWTON CITY

E. Cutillo, 61 Heatherbank Terrace, Stonyfell 5066. Phone: 332 2355
Ground: Campbelltown High School, Playford Road, Newton.
Uniform: A & B — Shirt: Red; Shorts: Black; Socks: White.

PARA HILLS

F. Jones, 35 Halls Place, Adelaide 5000. Phone 212 6512
Ground: The Paddocks, Bridge Road, Para Hills.
Uniform: A & B — Shirt: White; Shorts: Black; Socks: Red.

PARA HILLS EAST

F. Buttery, 53 Anthony Road, Modbury North 5092. Phone: 263 2673
Ground: Para Hills Oval, Corner Nelson & Murrell Road, Para Hills.
Uniform: A & B — Shirt: Red; Shorts: Black; Socks: Black.

POORAKA UNITED

S.Gregan, 9 Hinton Avenue, Para Hills 5096. Phone: 263 5831
Ground: Lindblom Park, Quinlivan Road, Pooraka.
Uniform: A — Shirt: White; Shorts: Green; Socks: Green/Yellow
B — Shirt: Green; Shorts: Green; Socks: Green.

POST TEL.
A. Rehmann, 21/7 Mooloola Way, West Lakes Shore 5020. Phone: 49 4280
Ground: Corner West Terrace & Burbridge Road.
Uniform: A & B — Shirt: White; Shorts: White; Socks: Red.

SALISBURY FLORINA
P. Georgiadis, 9 Marquisite Drive, Salisbury East 5109. Phone: 250 2356
Ground: Underdown Park, Marapana Drive, Salisbury North.
Uniform: A & B — Shirt: Blue/White; Shorts: Blue; Socks: Blue.

DIVISION THREE

R.G. AUSTRIA
F. Pichlmann, 98a Grand Junction Road, Rosewater 5013. Phone: 47 1761
Ground: John Hart Reserve, Catherine Street, Ethelton
Uniform: A & B — Shirt: Purple; Shorts: White; Socks: Purple.

BRAHMA LODGE
B. Mullett, 3 Vendetta Drive, Salisbury Heights 5109. Phone: 250 0500
Ground: Cockburn Green, Mortess Street, Brahma Lodge.
Uniform: A & B — Shirt: Gold; Shorts: Black; Socks: Black.

CAMPBELLTOWN
C. Michalakos, 5 Karen Place, Athelstone 5076. Phone: 336 2921
Ground: Newton Sports Field, Stradbroke Road, Newton.
Uniform: A & B — Shirt: Red; Shorts: Red; Socks: Red.

CROYDON PARK
H. Sloniec, 2 Farman Avenue, Hendon 5014. Phone: 243 1268
Ground: Hudson Reserve, Hudson Avenue, Croydon Park.
Uniform: A — Shirt: White; Shorts: Red; Socks: Red
B — Shirt: Red; Shorts: Red; Socks: Red.

ELIZABETH GROVE
J. Berry, P.O. Box 533, Elizabeth 5112. Phone: 258 4580
Ground: Fairfield Road, Elizabeth Grove.
Uniform: A & B — Shirt: Yellow/Green; Shorts: Green; Socks: Yellow.

GAWLER
P. Tilley, 19 Currawong Cres., Craigmore 5114. Phone: 255 2429
Ground: Princess Park, Nixon Terrace, Gawler
Uniform: A & B — Shirt: Yellow; Shorts: Blue; Socks: Yellow.

GRANGE LION
V. Bezeruk, 9 Hugh Avenue, Para Hills West 5096. Phone: 250 0813
Ground: Grange Oval, Cnr. Military & Trimmer Parade, Grange.
Uniform: A & B — Shirt: Yellow; Shorts: Blue; Socks: Blue.

MURRAY BRIDGE UNITED
P. Priest, 15 Eleanor Tce., Murray Bridge 5253. Phone: (085) 32 4324
Ground: Jaensch Oval, Beatty Tce., Murray Bridge.
Uniform: A — Shirt: Yellow; Shorts: Blue; Socks: Blue
B — Shirt: Blue; Shorts: Blue; Socks: Blue.

NOARLUNGA UNITED
Mrs. M. V. Robinson, 54 Orana Drive, Morphett Vale 5162. Phone: 382 4241
Ground: Wilfred Taylor Reserve, States Road, Morphett Vale.
Uniform: A & B — Shirt: Light Blue; Shorts: Light Blue; Socks: Blue.

PARAFIELD UNITED
M. Winter, P.O. Box 487, Salisbury 5108. Phone: 250 2378
Ground: Parafield Gdns. Community Club, Shepherdson Rd., Parafield Gdns.
Uniform: A & B — Shirt: Gold & Black; Shorts: Black; Socks: Black.

DIVISION FOUR

BRIGHTON CITY
M. Catlow, 21 Woocalla Street, O'Sullivans Beach 5166. Phone: 384 6098
Ground: Kauri Parade, Seacliff.
Uniform: A — Shirt: White; Shorts: Black; Socks: Red/White
B — Shirt: Red; Shorts: Black; Socks: Red/White.

BROADMEADOWS
M. Cumming, 99 Donnington Road, Elizabeth North 5113. Phone: 255 8881
Ground: Broadmeadows Oval, Casterley Road, Elizabeth North.
Uniform: A & B — Shirt: Blue/White; Shorts: White; Socks: Blue.

EASTERN CITY
C. Cavaivolo, 14 Magpie Street, Modbury Heights 5092. Phone: 264 7832
Ground: Morialta High School, Moules Road, Rostrevor.
Uniform: A & B — Shirt: Red/White; Shorts: Red; Socks: White.

HILLS DISTRICT UNITED
P. Lloyd, 15 Pritchard Drive, Stirling 5152. Phone: 339 3592
Ground: Woodside Oval, Main Road, Woodside.
Uniform: A & B — Shirt: Yellow; Shorts: Black; Socks: Yellow.

KILKENNY RAMBLERS
P. McKinnie, 23 Nelson Avenue, Flinders Park 5025. Phone: 352 6560
Ground: Findon High School, Drummond Avenue, Findon.
Uniform: A & B — Shirt: Yellow; Shorts: Green; Socks: Yellow.

MAGILL
J. Chiro, 40 South Street, Hectorville 5073. Phone: 336 3187
Ground: Netley Reserve, St. Bernard's Road, Magill.
Uniform: A — Shirt: Amber/Green; Shorts: Black; Socks: Yellow
B — Shirt: Yellow; Shorts: Green; Socks: Green.

NORWOOD
R. Manno, 132A Sixth Avenue, Joslin 5070. Phone: 271 1740
Ground: Norwood High School, The Parade, Norwood.
Uniform: A — Shirt: Red; Shorts: Red; Socks: Blue
B — Shirt: Blue; Shorts: Blue; Socks: Red.

SEAFORD NOARLUNGA
M. Courtney, 33 Kym Street, Port Noarlunga 5167. Phone: 386 1779
Ground: Norseman Reserve, Norseman Street, Seaford.
Uniform: A & B — Shirt: White; Shorts: Black; Socks: White.

WESTMINSTER OLD SCHOLARS
D. Osmond, 14 Opie Street, Aberfoyle Park 5159. Phone: 270 4116
Ground: Westminster School, Alison Avenue, Marion.
Uniform: A — Shirt: White/Green; Shorts: Green; Socks: Green
B — Shirt: Green/White; Shorts: Green; Socks: Green.

WEST TORRENS BIRKALLA
B. Simmonds, 31 McClure Avenue, Reynella 5161. Phone: 381 4322
Ground: Camden Oval, Cnr. Anzac Highway & Morphett Road
Uniform: A & B Shirt: Blue/Gold; Shorts: Blue; Socks: Blue.

DIVISION FIVE

ADELAIDE HIGH OLD SCHOLARS
H. Alevizos, 16a Kent Road, Keswick 5035. Phone 297 5926
Ground: Adelaide High School, Glover Avenue, Adelaide.
Uniform: A — Shirt: Gold/Black; Shorts: Black; Socks: Gold/Black
B — Shirt: White/Black; Shorts: Black; Socks: White/Black.

ADELAIDE PORTUGUESE
N. Santos, G.P.O. Box 2220, Adelaide 5000. Phone: 333 0515
Ground: Kidman Park Primary School, Dean Ave., Kidman Park.
Uniform: A — Shirt: Maroon; Shorts: Green; Socks: Maroon
B — Shirt: White/Green/Red; Shorts: Blue; Socks: Blue.

ADELAIDE VILLA
P. Iuliano, 10 Conway Cres., Valley View 5093. Phone: 265 0895
Ground: Cnr. Hutt Street & South Terrace, Adelaide.
Uniform: A & B — Shirt; Blue/White; Shorts: White; Socks: White.

ATHELSTONE
R. K. David, 25 Ridgefield Ave., Paradise 5075. Phone: 261 0218
Ground: Athelstone Rec. Reserve, 267 Lower Athelstone Rd., Athelstone.
Uniform: A & B — Shirt: Royal Blue; Shorts: White; Socks: Royal Blue.

CALABRIA
M. Mandica, 28 Galaxy Ave., Athelstone 5076. Phone: 46 0646
Ground: Western Youth Centre, 79 Marion Road, Cowandilla.
Uniform: A & B — Shirt: Maroon/Gold; Shorts: Black; Socks: Black.

HINDMARSH B.P.
Z. Kalocsai, 22/368 Military Road, Tennyson 5022. Phone: 356 0872
Ground: Adelaide Park Lands, Cnr. South Tce. & Hutt Street, Adelaide.
Uniform: A & B — Shirt: Maroon; Shorts: White; Socks: Green.

INGLE FARM
A. Groom, P.O. Box 116, Ingle Farm 5098. Phone: 250 2162
Ground: Walkleys Park, Fairfax Road, Ingle Farm.
Uniform: A & B — Shirt: Green; Shorts: White; Socks: Green.

PARA VISTA
B. Watson, 54 Finnis Ave., Ingle Farm 5098. Phone 265 1268
Ground: Beovich Road, Ingle Farm.
Uniform: A — Shirt: Blue; Shorts: Blue; Socks: Blue
B — Shirt: Blue/White; Shorts: Blue; Socks: Blue.

OUTH COAST UNITED
M. Gumley, 60 Scottsglade Road, Christie Downs 5164, Phone: 384 7117
Ground: Peregrine Park, Cnr. Peregrine Drive & Flaxmill Rd., Christie Downs.
Uniform: A & B — Shirt: Blue; Shorts: White; Socks: Blue White.

THE COVE
I. Davies, 3 Pinchbeck Street, Morphett Vale 5162. Phone: 382 5673
Ground: The Cove Rec. Ground, Lonsdale Freeway, Hallett Cove.
Uniform: A & B — Shirt: Red/Blue; Shorts: White; Socks: Red.

DIVISION SIX

ADELAIDE HILLS
J. Van Der Veeken, P.O. Box 548, Mt. Barker 5251. Phone: 389 6106
Ground: Dunn Park, Cameron Street, Mt. Barker.
Uniform: A — Shirt: White/Red; Shorts: White; Socks: Red
B — Shirt: Red/White; Shorts: White; Socks: Red.

ALABARDA
C. Furlan, 1-7 Riddell Road, Holden Hill 5088. Phone: 261 7489
Ground: Hargraves Reserve, Kingsford Smith St., Modbury Heights.
Uniform: A & B — Shirt: Red; Shorts: White; Socks: Red.

ALDINGA BAY
G. Scott, 8 Wilpena Way, Reynella East 5161. Phone: 381 7530
Ground: Symonds Reserve, Stewart Avenue, Aldinga Beach.
Uniform: A — Shirt: White; Shorts: Blue; Socks: Blue
B — Shirt: Blue; Shorts: Blue; Socks: Blue.

ATHELSTONE LIONS
G. Copeland, 25 Ridgefield Ave., Paradise 5075. Phone: 263 8929
Ground: Athelstone Rec. Reserve, 267 Lower Athelstone Road, Athelstone.
Uniform: A & B — Shirt: Royal Blue; Shorts: Royal Blue; Socks: Royal Blue.

BRAHMA UNITED
B. Mullett, 3 Vendetta Drive, Salisbury Heights 5109. Phone: 250 0500
Ground: Cockburn Green, Mortess Street, Brahma Lodge.
Uniform: A — Shirt: Maroon; Shorts: Blue; Socks: Blue
B — Shirt: Sky Blue; Shorts: Blue; Socks: Blue.

CHILEAN SPORTING CLUB
A. Rios, 16 Pelican Place, Semaphore Park 5109. Phone: 49 2190
Ground: To be advised
Uniform: A — Shirt: Red; Shorts; Blue; Socks: White/Red/Blue
B — Shirt: White; Shorts: Blue; Socks: White/Red/Blue.

MODBURY CITY
J. Klinovski, 5 Plover Avenue, Modbury Heights 5092. Phone: 264 8604
Ground: Hargrave Reserve, Kingsford Smith Street, Modbury Heights.
Uniform: A — Shirt: Blue; Shorts: White; Socks: Red
B — Shirt: White; Shorts: Black; Socks: Black.

MURRAY BRIDGE CITY
I. Rehmann, Lot 99 Dorset Street, Murray Bridge 5253. Phone: (085) 32 4346
Ground: Italian Club, Lincoln Avenue, Murray Bridge.
Uniform: A — Shirt: Green; Shorts: Black; Socks: Green
B — Shirt: Orange; Shorts: Black; Socks: Green.

NORTH EAST UNITED
C. Newman, 1 Brunel Drive, Modbury Heights 5092. Phone: 263 4355
Ground: Salisbury C.A.E., Smiths Road, Salisbury East.
Uniform: A & B — Shirt: Yellow/Blue; Shorts: Blue; Socks: Blue.

PARABANKS
J. Lomas, 16 Gerrard Avenue, Paralowie 5108. Phone: 250 2967
Ground: Adams Oval Junior Ground, Kelsey Road, Salisbury North.
Uniform: A — Shirt: Gold; Shorts: Yellow; Socks: Yellow
B — Shirt: Chocolate/Yellow; Shorts: Yellow; Socks: Yellow.

PENNINGTON STARS
E. Diaz, 2 Stakes Court, Elizabeth Vale 5112. Phone: 252 2420
Ground: Ferryden Park Primary School, Oban & Days Rd., Ferryden Park.
Uniform: A — Shirt: Blue/White; Shorts: Black; Socks: Black
B — Shirt: Red; Shorts: Black; Socks: Black.

VALLEY VIEW
N. Cunningham, 17 Eastview Street, Brahma Lodge 5109. Phone: 258 4524
Ground: Thomas Turner Reserve, Derwent Parade, Valley View.
Uniform: A & B — Shirt: Red/White; Shorts: Blue; Socks: Red.

DIVISION SEVEN

BALFOURS SOCCER CLUB
E. Chisholm, 22 Alabama Road, Happy Valley 5159. Phone: 272 4341
Ground: Cnr. Jeffcott St. and Barton Tce., North Adelaide.
Uniform: A — Shirt: Red/White; Shorts: White; Socks: White Red.

BARCELONA ATHLETIC SOCCER CLUB
A. Pereira, 1 Woodfull Street, Parafield Gardens 5107. Phone: 250 2905
Ground: Ferryden Park Primary School, Oban St., Ferryden Park.
Uniform: A — Shirt: White; Shorts: Red; Socks: Blue.

BENESTARE COMMUNITY SOCCER CLUB
F. Catania, 64 Woodlands Way, Teringie 5072. Phone: 333 0364
Ground: Woodforde Road, Magill.
Uniform: A — Shirt: Sky Blue; Shorts: Blue; Socks: Blue/White.

CROATIA
S. Dujmovic, 2 Lorilet Street, Holden Hill 5088. Phone: 266 0618
Ground: Hanson Reserve, Hooking Terrace, Woodville Gardens.
Uniform: A — Shirt: Red; Shorts: White; Socks: Blue.

DINAMO S.A.
A. Vracic, P.O. Box 559, Prospect East 5082. Phone: 45 3845
Ground: Hendon Primary School, Cedar Avenue, Royal Park.
Uniform: A — Shirt: Blue; Shorts: Blue; Socks: Blue.

MODBURY VISTA
K. Guildford, 12 Cobby Drive, Modbury Heights 5092. Phone: 263 2424
Ground: Kelly Road Oval, Kelly Road, Modbury North.
Uniform: A — Shirt: Blue; Shorts: Blue; Socks: Blue.

P.A.S. ADELAIDE
A. Ziakos, 55 Rose Street, Ottoway 5013. Phone: 46 8508
Ground: Woodville District Sporting Club, Gilligan St., Pennington.
Uniform: A — Shirt: Blue/White; Shorts: Blue/White; Socks: White.

SOCIAL SECURITY
D. Connor, 38 Ethel Street, Forestville 5035. Phone: 297 9632
Ground: West Beach Airport, First turn right over medium strip after Main Gate Ent.
Uniform: A — Shirt: Blue; Shorts: Blue; Socks: White.

TWO WELLS DISTRICT
B. Collis, P.O. Box 61, Two Wells 5501. Phone: (085) 20 2067
Ground: Old Port Wakefield Rd., opposite Two Wells Tavern, Two Wells.
Uniform: A — Shirt: Red/White; Shorts: Red; Socks: Red.

UNLEY UNITED
John Calvanese, 97 Leicester Street, Parkside 5063. Phone: 271 9743
Ground: Glenside Oval, Fullarton Road, Eastwood.
Uniform: A — Shirt: Green; Shorts: White; Socks: Green.

DIVISION EIGHT

FULHAM UNITED
N. Zucco, 25 White Terrace, Fulham Gardens 5024. Phone: 353 1673
Ground: Collins Reserve, Valetta Road, Fulham.
Uniform: Shirt: Black/White; Shorts: Black; Socks: White.

PARAFIELD GARDENS
V. T. Jones, P.O. Box 384, Salisbury 5108. Phone: 258 4715
Ground: Parafield Gardens Oval, Bradman Rd., Parafield Gardens.
Uniform: Shirt: Gold/Black; Shorts: Black; Socks: Gold.

PARA HILLS
F. Jones, 35 Halls Place, Adelaide 5000. Phone: 212 6512
Ground: The Paddocks, Bridge Road, Para Hills.
Uniform: A — Shirt: White; Shorts: Black; Socks: Red
J — Shirt: White; Shorts: Red; Socks: Red.

PARA HILLS EAST
F. Buttery, 53 Anthony Road, Modbury North 5092. Phone: 263 2673
Ground: Para Hills Oval, Cnr. Nelson & Murrell Road, Para Hills.
Uniform: Shirt: Red; Shorts: Black; Socks: Black.

ROSTREVOR UNITED
P. Barry, 4 Alguna Crescent, Rostrevor 5097. Phone: 336 4503
Ground: Wellington Oval, Cnr. Portrush Rd. & Devitt Rd., Trinity Gardens.
Uniform: Shirt: Blue/White; Shorts: Blue; Socks: Blue/White.

SALISBURY EAST
L. Byrne, 35 Balmoral Road, Salisbury East 5109. Phone: 258 8652
Ground: The Paddocks, Bridge Road, Para Hills.
Uniform: Shirt: Green/White; Shorts: White; Socks: Green.

SALISBURY INTER.
C. Bittoto, P.O. Box 240, Salisbury 5108. Phone: 250 2384
Ground: Underdown Park, Nangari Ave., Salisbury North.
Uniform: Shirt: Royal Blue/Black; Shorts: Black; Socks: Royal Blue/Black.

TEA TREE GULLY
P. T. Graham, P.O. Box 294, St. Agnes 5097. Phone: 251 2236
Ground: Tilley Rec. Park, Cnr. Hancock Rd. & Golden Grove Rd., T.T. Gully.
Uniform: Shirt: Orange; Shorts: Orange; Socks: Orange.

BAILETTI SPORTS

NOW SOLE SOUTH AUSTRALIAN AGENTS FOR PUMA SOCCER BALLS

F.I.F.A. DURABLE LAMINATED

GUARANTEED OFFICIAL SIZE & WEIGHT — HAND SEWN — TESTED BALL

★ SOCCER SHOES & TRACKSUITS
★ SPORTS BAGS & FASHIONABLE PUMA ACCESSORIES

129 HINDLEY ST, ADELAIDE.

PH: 51 9127

®

DIVISION NINE

ELIZABETH GROVE
J. Berry, P.O. Box 533, Elizabeth 5112. Phone: 258 4580
Ground: Fairfield Road, Elizabeth Grove.
Uniform: Shirt: Yellow/Green; Shorts: Green; Socks: Yellow.

INGLE FARM
A. Groom, P.O. Box 116, Ingle Farm 5098. Phone: 250 2162
Ground: Walkleys Park, Fairfax Road, Ingle Farm.
Uniform: Shirt: Green; Shorts: Blue; Socks: Blue.

PARA HILLS
F. Jones, 35 Halls Place, Adelaide 5000. Phone: 212 6512
Ground: The Paddocks, Bridge Road, Para Hills.
Uniform: Shirt: Red; Shorts: Black; Socks: Red.

PARA HILLS EAST
F. Buttery, 53 Anthony Road, Modbury North 5092. Phone: 263 2673
Ground: Para Hills Oval, Cnr. Nelson & Murrell Rd., Para Hills.
Uniform: Shirt: Red; Shorts: Black; Socks: Black.

SALISBURY INTER. (J)
C. Bittotto, P.O. Box 240, Salisbury 5108. Phone: 250 2384
Ground: Underdown Park, Nangari Ave., Salisbury North.
Uniform: Shirt: Royal Blue/Black; Shorts: Black; Socks: Royal Blue/Black.

SOUTH COAST UNITED
M. Gumley, 60 Scottsglade Road, Christie Downs 5164. Phone: 384 7117
Ground: Peregrine Park, Cnr. Peregrine Drive & Flaxmill Rd., Christie Downs.
Uniform: Shirt: Blue; Shorts: White; Socks: Blue.

TUBEMAKERS
P. Bebbington, 20 Narambi Avenue, Ingle Farm 5098. Phone: 260 1759
Ground: Cromwell Road, Kilburn.
Uniform: Shirt: Blue/Red/White; Shorts: Blue; Socks: Red/White/Blue.

SATURDAY DIVISION

ADELAIDE UNIVERSITY
D. DiBiase, 278 Magill Road, Beulah Park 5067. Phone: 332 8828
Ground: Memorial Drive Oval, Cnr. Frome & Memorial Drive, Adelaide.
Uniform: A & B — Shirt: Red/White; Shorts: Black; Socks: White.

A.G.U.A.
S. Triantafilidis, U4/2-4 Sandford St., Kensington Gdns. 5068. Phone: 333 2692
Ground: University Playing Field, Ingerson Street, West Beach.
Uniform: A & B — Shirt: Blue; Shorts: Navy Blue; Socks: Navy Blue.

FLINDERS UNIVERSITY
P. Prodonovski, Flinders Uni. Sports Assoc., Belford Pk. 5042. Phone: 293 5566
Ground: Flinders Uni. Playing Fields, Cnr. South & Sturt Roads, Bedford Pk.
Uniform: A & B — Shirt: Blue; Shorts: Blue; Socks: Red.

J.P. & D.J. McAvaney & CO.

WHOLESALE TROPHY SPECIALISTS

Jewellers and Engravers

2nd FLOOR, EDMENTS BUILDING
38 GAWLER PLACE, ADELAIDE 5000
Phone: 223 4512 and 223 5130

Social Club Suppliers — "Discount to Club Members"

LET US DESIGN YOUR
CLUB BADGE
ART WORK FREE!

Official suppliers to S.A. Amateur Soccer League
Write or phone for illustrated catalogues.

Representing: A. J. Parkes Pty. Ltd.
Badge and Medallion Manufacturers
Artwork Free

STURT

P. Kulikowski, 40 Travers Street, Sturt 5047. Phone: 297 6825
Ground: Daws Road High School, Daws Road, Daws Park.
Uniform: A & B — Shirt: Blue; Shorts: Blue; Socks: Blue.

VENETO

A. Romaldi, 15 Delray Street, Fulham 5024. Phone: 356 3311
Ground: Veneto Club, Toogood Avenue, Beverley.
Uniform: A & B — Shirt: Green/Black; Shorts: Green; Socks: Green/Black.

WOODVILLE

S. Georgeou, 444 Grange Road, Fulham 5024. Phone: 353 1616
Ground: Cudmore Terrace, Henley.
Uniform: A & B — Shirt: Gold/Green; Shorts: Green; Socks: Green.

1984 FIRST DIVISION CHAMPIONS
SALISBURY INTER

BACK ROW (l to r): J. Campbell (Coach) G. Reeves, P. Marchioro, R. McInarlin (Captain), T. Simeoni, A. Antonoff, M. Yardley, J. Townley, L. Moore.
FRONT ROW: A. Hutchings, S. Bellew, J. McCormack, P. Donovan, C. Bittoto, C. Boyle.

DIVISION ONE

	P	W	L	D	F	A	Pts
Salisbury Inter	18	12	3	3	38	10	27
Parafield Gardens	18	10	4	4	33	17	24
Salisbury East	18	9	5	4	30	24	22
Tubemakers	18	6	3	9	33	24	21
Rostrevor	18	8	6	4	35	30	20
Tea Tree Gully	18	7	6	5	29	24	19
Adelaide Omonia	18	4	6	8	34	29	16
West Beach	18	6	8	4	23	33	16
Newton City	18	3	11	4	21	40	10
Adelaide United	18	1	14	3	13	58	5

HOME	AWAY									
	NM'S	AO	ROS	PFG	SI	SE	TTG	TUB	WB	AU
Newton M.S.S.C.	•	0-1	0-3	1-3	0-1	1-2	0-4	3-3	1-0	4-1
Adelaide Omonia	3-3	•	2-2	2-2	1-1	1-2	2-2	0-2	3-0	3-0
Rostrevor	3-2	2-0	•	1-2	0-1	3-1	3-2	3-3	5-3	3-3
Parafield Gardens	3-0	2-1	0-0	•	2-1	0-2	1-0	2-2	2-0	3-0
Salisbury Inter.	6-0	3-0	0-1	1-0	•	0-1	3-0	0-0	2-0	4-0
Salisbury East	1-1	1-1	4-3	1-2	1-3	•	1-2	2-1	2-2	3-0
Tea Tree Gully	1-2	2-1	1-0	2-2	1-3	0-0	•	1-1	2-1	5-1
Tubemakers	1-0	4-4	2-0	2-0	1-1	2-3	1-1	•	3-2	1-1
West Beach	3-2	1-1	2-2	1-0	0-4	2-1	2-1	1-0	•	1-1
Adelaide United	1-1	0-8	2-1	0-7	2-4	2-0	0-2	0-4	1-2	•

1984 FIRST DIVISION RESERVES CHAMPIONS
SALISBURY INTER

BACK ROW (l to r): T. Cufone, J. Townley, E. McGonigle, J. Mann, R. Fox, C. Neubaur, C. Bittoto.
FRONT ROW: P. Berrisford (Coach), T. Hodder, J. Watson, L. McGowan, P. Ielasi, V. Micalef.

DIVISION ONE RESERVES

	P	W	L	D	F	A	Pts
Salisbury Inter	18	13	1	4	58	7	30
Salisbury East	18	11	2	5	45	9	27
Parafield Gardens	18	11	3	4	47	13	26
Rostrevor	18	11	3	4	41	20	26
Tubemakers	18	9	8	1	30	35	19
Adelaide Omonia	18	6	10	2	37	39	14
Tea Tree Gully	18	6	10	2	30	36	14
Newton City	18	5	11	2	23	43	12
West Beach	18	4	13	1	21	48	9
Adelaide United	18	1	16	1	14	96	3

HOME	AWAY									
	NC	AO	RU	PFG	SI	SE	TTG	T	WB	AU
Newton City	•	2-7	0-2	1-5	0-4	1-1	3-2	7-1	2-1	2-0
Adelaide Omonia	2-2	•	1-2	1-0	0-5	0-3	1-1	2-3	0-1	8-2
Rostrevor United	1-0	5-1	•	2-2	0-4	1-1	1-2	1-2	5-1	3-1
Parafield Gardens	2-0	2-1	0-0	•	1-1	0-1	1-0	0-0	3-1	16-1
Salisbury Inter.	4-0	1-0	1-1	0-2	•	0-0	3-2	3-0	4-0	2-0
Salisbury East	2-0	2-0	1-2	0-1	1-1	•	5-0	3-0	4-0	7-0
Tea Tree Gully	4-0	0-1	1-2	2-4	0-7	0-0	•	1-4	2-0	3-1
Tubemakers	0-1	4-3	0-5	0-1	0-2	1-2	3-1	•	3-1	2-0
West Beach	3-1	1-3	2-4	1-0	0-2	2-7	0-1	2-4	•	3-1
Adelaide United	2-1	3-6	0-4	1-7	0-14	0-5	0-8	0-3	2-2	•

DIVISION TWO

	P	W	L	D	F	A	Pts
Elizabeth Downs	18	11	4	3	51	25	25
Elizabeth Vale	18	10	4	4	43	25	24
Fulham United	18	8	4	6	29	17	22
M.U. Findon	18	9	5	4	37	26	22
Para Hills	18	8	7	3	31	31	19
Salisbury Florina	18	7	7	4	24	34	18
Elizabeth South	18	6	9	3	28	31	15
Pooraka	18	5	10	3	29	41	13
Noarlunga United	18	5	10	3	22	36	13
Grange Lion	18	2	11	5	15	43	9

HOME	AWAY									
	GL	ED	PH	SF	NU	MUF	EV	PU	FU	ES
Grange Lion	•	3-1	0-1	1-0	0-2	1-3	2-2	0-2	0-3	4-4
Elizabeth Downs	9-0	•	3-2	1-1	2-0	0-1	3-3	4-1	2-3	1-2
Para Hills	3-1	2-2	•	2-2	2-0	1-2	2-4	3-2	0-2	1-0
Salisbury Florina	2-0	0-7	1-2	•	3-2	1-5	1-1	2-3	1-0	2-1
Noarlunga United	0-0	2-3	0-2	3-0	•	1-0	0-0	3-6	2-2	1-4
M.U. Findon	2-0	1-3	4-2	2-2	2-0	•	3-5	3-4	1-1	2-1
Elizabeth Vale	4-0	1-2	2-1	1-3	4-0	3-2	•	3-2	2-1	0-1
Pooraka United	1-1	1-3	0-2	2-0	1-2	0-0	1-7	•	0-0	1-2
Fulham United	1-1	1-2	5-2	1-2	3-1	0-0	1-0	2-0	•	1-1
Elizabeth South	3-1	1-3	1-1	0-1	2-3	1-4	0-1	4-2	0-2	•

DIVISION TWO RESERVES

	P	W	L	D	F	A	Pts
Elizabeth Downs	18	14	3	1	50	10	29
Para Hills	18	13	2	3	43	21	29
Noarlunga United	18	11	2	5	31	12	27
Fulham United	18	7	7	4	27	23	18
Elizabeth Vale	18	7	8	3	27	34	17
Grange Lion	18	7	8	3	34	41	17
Salisbury Florina	18	5	10	3	35	41	13
M.U. Findon	18	4	9	5	21	34	13
Elizabeth South	18	4	13	1	26	43	9
Pooraka	18	3	13	2	22	57	8

HOME	AWAY									
	GL	ED	PH	SF	NU	MUF	EV	P	FU	ES
Grange Lion	•	0-2	1-2	5-3	0-2	2-0	3-0	2-1	2-2	3-2
Elizabeth Downs	6-0	•	3-0	1-0	0-1	1-0	1-0	4-1	1-0	4-0
Para Hills	3-2	2-1	•	4-0	0-1	4-1	6-2	2-1	3-0	1-0
Salisbury Florina	6-1	2-5	1-2	•	3-1	2-1	2-3	3-3	1-2	3-4
Noarlunga United	2-0	2-1	1-1	0-0	•	0-0	1-1	4-3	0-0	2-0
M.U. Findon	2-2	0-5	2-2	2-2	0-2	•	3-0	2-1	2-1	1-2
Elizabeth Vale	2-1	1-3	2-3	3-2	2-0	1-1	•	2-3	2-0	3-1
Pooraka	0-3	0-7	0-3	1-3	0-6	3-2	1-1	•	1-2	2-1
Fulham United	2-3	1-1	1-1	0-1	1-4	4-0	2-0	5-0	•	2-1
Elizabeth South	4-4	0-4	2-4	3-1	0-2	0-2	1-2	5-1	0-2	•

DIVISION THREE

	P	W	L	D	F	A	Pts
Para Hills East	18	10	-	8	63	23	28
Post Tel	18	11	3	4	49	24	26
Murray Bridge	18	9	3	6	40	27	24
R.G. Austria	18	8	3	7	39	22	23
Parafield United	18	7	7	4	22	26	18
Brahma Lodge	18	6	7	5	31	33	17
Campbelltown	18	6	8	4	32	38	16
Elizabeth Grove	18	5	8	5	32	37	15
Magill	18	4	13	1	24	50	9
P.A. Dinamo	18	2	16	-	18	70	4

HOME	AWAY									
	RGA	PT	BL	CAM	PU	EG	MB	PHE	MAG	PAD
R.G. Austria	•	4-4	0-0	1-1	2-0	4-0	2-2	1-4	2-0	1-2
Post Tel.	1-0	•	1-4	6-1	1-0	2-0	1-0	1-2	6-0	3-1
Brahma Lodge	1-1	1-2	•	3-0	4-2	0-0	3-3	0-0	3-0	2-1
Campbelltown	1-3	1-4	4-2	•	0-1	2-2	0-1	2-3	1-0	3-1
Parafield United	0-3	1-1	1-0	0-0	•	0-3	0-2	0-2	3-1	1-0
Elizabeth Grove	2-2	2-4	4-1	3-5	1-1	•	0-3	1-1	1-3	6-3
Murray Bridge	0-2	2-2	3-2	4-3	1-2	4-2	•	2-2	2-2	4-1
Para Hills East	2-2	2-2	6-1	2-2	4-4	2-0	1-1	•	3-0	13-1
Magill	1-5	3-1	4-1	2-3	0-3	0-2	2-3	2-7	•	3-2
P.A. Dinamo	1-4	0-7	1-3	0-3	1-3	0-3	0-3	1-7	2-1	•

DIVISION THREE RESERVES

	P	W	L	D	F	A	Pts
Para Hills East	18	13	3	2	74	24	28
Parafield United	18	11	3	4	48	21	26
Brahma Lodge	18	10	2	6	45	18	26
Elizabeth Grove	18	10	5	3	48	36	23
R.G. Austria	18	9	6	3	34	38	21
Post Tel	18	8	8	2	27	27	18
Murray Bridge	18	7	8	3	39	31	17
Magill	18	6	11	1	29	47	13
Campbelltown	18	3	13	2	23	39	8
P.A. Dinamo	18	-	18	-	8	94	0

HOME	AWAY									
	RGA	PT	BL	CAM	PFU	EG	MB	PHE	MAG	PAD
R.G. Austria	•	2-0	1-2	2-0	2-0	3-4	4-0	2-2	1-1	4-2
Post Tel.	1-2	•	1-0	4-0	2-4	0-3	2-2	1-4	2-1	2-0
Brahma Lodge	5-0	1-0	•	2-1	1-1	4-1	2-1	2-4	3-1	5-0
Campbelltown	0-1	0-1	2-2	•	1-6	3-3	1-3	0-2	1-2	1-0
Parafield United	3-2	0-0	0-0	2-1	•	5-1	4-1	4-3	6-1	3-0
Elizabeth Grove	2-2	5-2	1-1	2-1	2-0	•	2-4	0-5	2-0	10-0
Murray Bridge	6-1	0-1	2-2	1-2	1-1	1-2	•	2-3	4-0	4-0
Para Hills East	9-0	2-0	1-1	3-1	2-1	2-4	1-2	•	6-1	14-0
Magill	0-3	0-2	1-2	3-2	1-6	3-2	2-0	2-3	•	6-1
P.A. Dinamo	1-2	1-6	0-10	0-6	0-2	0-2	1-5	1-8	1-4	•

1984 FOURTH DIVISION CHAMPIONS

GAWLER

BACK ROW (l to r): J. Gejas, R. Konis, N. Gully, D. Jones, P. Dawson, D. Smith, P. Tilley, S. Armstrong (Coach).

FRONT ROW: R. Elsworth (Captain), D. Cameron, R. Hook, K. Cook, A. Robinson, D. Brittan, P. Tsorvas.

DIVISION FOUR

	P	W	L	D	F	A	Pts
Gawler	18	10	4	4	43	29	24
Croydon Park	18	9	4	5	45	27	23
Broadmeadows	18	10	5	3	38	21	23
West Torrens Birkalla	18	8	6	4	32	24	20
Eastern City	18	6	6	6	28	31	18
Brighton City	18	7	8	3	24	25	17
Hills District	18	5	7	6	37	38	16
Seaford	18	6	9	3	25	39	15
Adelaide Villa	18	4	10	4	35	49	12
Hindmarsh B.P.	18	4	10	4	19	43	12

HOME	AWAY									
	AV	BC	HBP	CP	GAW	HD	WTB	EC	SN	BM
Adelaide Villa	•	0-3	1-2	2-6	2-5	4-3	2-4	3-3	6-2	2-6
Brighton City	3-2	•	0-0	1-0	1-2	1-0	0-3	1-2	2-2	1-3
Hindmarsh B.P.	2-2	1-0	•	0-5	1-2	2-4	1-4	0-0	2-3	0-5
Croydon Park	1-1	2-1	3-1	•	2-2	2-2	1-1	1-2	2-1	4-0
Gawler	3-2	0-1	5-1	4-5	•	2-0	3-2	3-1	1-1	1-2
Hills District	3-2	1-1	6-2	1-4	3-1	•	1-1	3-4	1-2	2-2
W.T. Birkalla	1-2	1-3	2-0	1-0	0-1	2-2	•	2-3	2-3	1-0
Eastern City	1-1	1-0	1-1	3-3	2-2	3-4	0-2	•	1-3	0-1
Seaford Noarlunga	0-1	2-5	0-2	2-1	0-3	1-1	1-2	1-0	•	1-6
Broadmeadows	1-0	3-0	0-1	2-3	3-3	2-0	1-1	0-1	1-0	•

1984 FOURTH DIVISION RESERVES CHAMPIONS
CROYDON PARK

BACK ROW (l to r): J. Ziemek (Trainer), H. Kielpinski (Captain), N. Kukoda, H. Sloniec (Vice Captain), M. Karczewski, M. Smith, H. Legedza, S. Oleschenko (President), D. Howlett (Coach).
FRONT ROW: D. Gray, R. Bator, G. Bronisz, S. Herczeg, C. Curtiss, G. Rokiunski, M. Chmielewski, Z. Kuzniecow.

DIVISION FOUR RESERVES

	P	W	L	D	F	A	Pts
Croydon Park	18	14	2	2	56	19	30
Adelaide Villa	18	13	3	2	46	24	28
Gawler	18	9	7	2	38	27	20
Hills District	18	8	6	4	44	39	20
Brighton City	18	6	6	6	27	27	18
Seaford	18	6	7	5	29	29	17
Broadmeadows	18	7	9	2	40	42	16
West Torrens Birkalla	18	5	8	5	29	27	15
Eastern City	18	5	11	2	29	39	12
Hindmarsh	18	2	16	-	16	81	4

HOME	AWAY									
	AV	BC	HBP	CP	GAW	HD	WTB	EC	SN	BM
Adelaide Villa	•	2-1	3-1	3-2	1-1	2-3	1-0	2-1	5-2	1-0
Brighton City	3-4	•	3-0	2-6	1-1	2-2	2-2	2-1	0-0	2-1
Hindmarsh B.P.	1-5	0-1	•	1-4	2-1	0-7	1-6	0-5	0-5	0-6
Croydon Park	0-1	3-2	8-0	•	4-3	1-1	2-1	6-1	1-0	8-1
Gawler	2-1	2-1	2-3	0-2	•	4-5	1-0	1-0	4-1	3-0
Hills District	0-4	2-1	7-0	0-1	2-6	•	1-0	3-2	3-1	2-6
W.T. Birkalla	2-2	1-1	4-0	0-3	2-1	2-2	•	2-3	0-0	1-2
Eastern City	2-3	0-0	5-3	0-1	0-2	2-1	3-2	•	0-1	1-2
Seaford Noarlunga	1-0	0-2	6-2	0-1	2-1	2-2	1-2	2-2	•	1-1
Broadmeadows	2-6	0-1	3-2	3-3	0-3	3-1	1-2	6-1	3-4	•

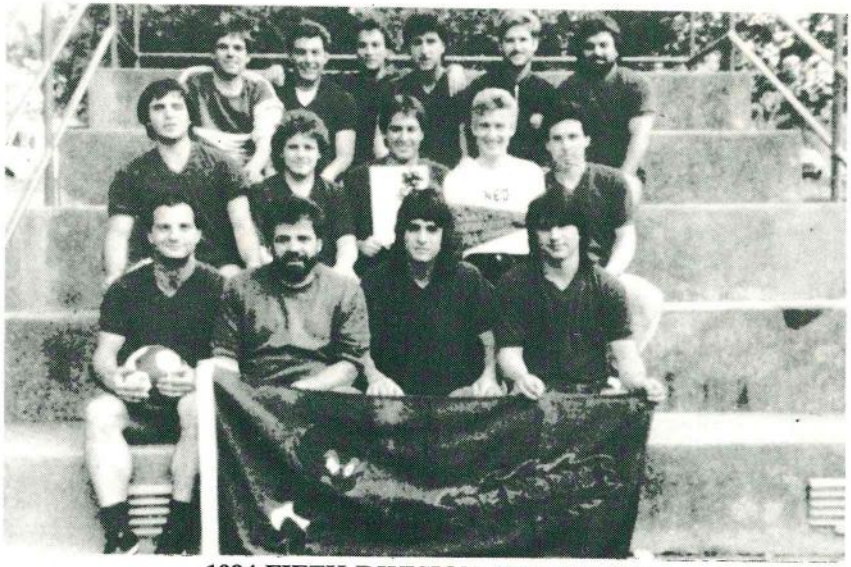

1984 FIFTH DIVISION CHAMPIONS
NORWOOD OLD SCHOLARS

BACK ROW (l to r): C. Silvestri (Team Selector), J. Cimmino, C. Parletta, J. DiFabio, A. Straiton, G. Del Monaco.
MIDDLE ROW: T. Icolaro (Vice Captain), T. Votino, V. Barone (Captain), N. Kelly, P. Ricciotti.
FRONT ROW: R. Ammirato, F. DiBiase (Secretary), J. D'Agustino, R. Morgillo.
ABSENT: J. Finocchio (President), M. Silvestri (Treasurer), A. Ricciotti, R. DiAngelo, R. Manno.

DIVISION FIVE

	P	W	L	D	F	A	Pts
Norwood	18	12	2	4	48	21	28
Kilkenny Ramblers	18	12	3	3	68	21	27
Westminster	18	10	2	6	40	28	26
Athelstone	18	8	7	3	38	40	19
Adelaide Portuguese	18	7	7	4	39	38	18
Ingle Farm	18	6	6	6	39	38	18
Para Vista	18	4	8	6	20	24	14
South Coast United	18	4	8	6	34	45	14
North East United	18	3	10	5	33	59	11
Modbury City	18	2	15	1	23	68	5

HOME	AWAY									
	NOR	MC	AP	SCU	IF	PV	KR	ATH	NEU	WM
Norwood	•	4-3	0-0	7-1	2-0	4-0	2-5	3-1	2-1	2-2
Modbury City	0-1	•	2-3	1-4	0-2	0-4	2-12	0-3	0-4	1-2
Adelaide Portuguese	1-2	5-1	•	6-4	4-3	3-1	0-3	5-2	3-5	2-3
South Coast United	0-1	2-0	0-0	•	2-2	2-1	2-1	2-2	3-3	2-5
Ingle Farm	1-1	5-2	1-1	3-2	•	0-1	2-6	6-2	3-3	2-2
Para Vista	1-1	1-1	1-1	3-0	0-2	•	1-1	3-0	0-1	0-2
Kilkenny Ramblers	3-2	9-1	3-0	2-1	5-1	2-0	•	2-2	12-0	0-0
Athelstone	1-3	3-1	2-1	4-3	1-1	1-0	3-1	•	4-2	1-2
North East United	0-6	3-6	1-3	2-2	1-3	1-1	0-1	3-5	•	2-2
Westminster	1-5	1-2	4-1	2-2	3-2	2-2	2-0	2-1	3-1	•

SIMPSON®

OF AUSTRALIA PTY. LTD.

This famous brand of Sportswear available from . . .

BAILETTI SPORTS

Hindley Street, Adelaide

DIVISION FIVE RESERVES

	P	W	L	D	F	A	Pts
Athelstone	18	12	-	6	56	13	30
Ingle Farm	18	11	1	6	41	16	28
Para Vista	18	10	5	3	32	25	23
Modbury City	18	9	7	2	38	29	20
Kilkenny Ramblers	18	7	8	3	27	28	17
Westminster	18	6	8	4	27	41	16
Norwood	18	5	8	5	31	37	15
Adelaide Portuguese	18	5	9	4	24	43	14
South Coast United	18	4	12	2	24	40	10
North East United	18	2	13	3	17	45	7

HOME	AWAY									
	NOR	MC	AP	SCU	IF	PV	KR	ATH	NEU	WM
Norwood	•	1-2	0-0	1-2	1-1	0-1	0-3	0-6	2-0	4-1
Modbury City	4-3	•	7-2	4-2	0-2	0-1	2-1	0-2	3-2	0-3
Adelaide Portuguese	3-3	2-6	•	2-3	1-1	2-4	1-0	1-1	3-1	1-2
South Coast United	2-2	2-0	1-2	•	1-5	1-2	0-2	1-3	2-0	2-3
Ingle Farm	5-2	1-0	2-0	2-1	•	2-0	3-3	1-2	1-1	4-2
Para Vista	3-1	0-1	2-0	4-0	1-1	•	5-2	1-2	0-2	2-0
Kilkenny Ramblers	1-3	1-0	2-0	2-0	0-1	2-3	•	0-4	3-1	1-2
Athelstone	2-2	2-2	6-0	2-1	1-1	6-0	0-0	•	3-0	10-2
North East United	0-4	1-6	1-2	3-2	0-2	2-2	2-2	0-3	•	1-2
Westminster	1-2	1-1	1-2	1-1	0-6	1-1	1-2	1-1	3-0	•

1984 SIXTH DIVISION CHAMPIONS

HALLETTS COVE

BACK ROW (l to r): I. Davies (Coach), P. Nicholson, S. Davies, G. Charman, A. Ward, I. Ward, P. Feven (Captain), T. Plowright, S. Rust, R., Garner.

FRONT ROW: D. Rust, R. Parker, I. Fielding, S. Wilkinson, T. Farrimond, S. Rust.

DIVISION SIX

	P	W	L	D	F	A	Pts
Halletts Cove	17	15	-	2	91	17	32
Adelaide High Old Scholars	17	12	4	1	64	22	25
West Side Calabria	17	11	5	1	51	27	23
Alabarda	17	9	5	3	59	33	21
Brahma United	17	5	7	5	34	39	15
Valley View	17	7	10	-	37	43	14
Dinamo S.A.	17	4	9	4	34	69	12
Pennington All Stars	17	5	12	-	30	65	10
Aldinga Bay	17	3	12	2	29	64	8
Bosna United	9	1	8	-	12	62	1

HOME	AWAY									
	VV	AH	ALA	AB	WSC	BU	DSA	PAS	HC	BOS
Valley View	•	1-3	2-3	3-4	2-3	4-1	2-0	4-1	1-4	•
Adelaide High O.S.	1-3	•	0-1	5-2	3-1	5-0	2-1	7-2	0-0	•
Alabarda	3-2	0-4	•	3-0	3-0	3-2	16-0	8-1	0-4	7-1
Aldinga Bay	0-4	1-3	3-3	•	1-4	5-2	0-3	1-2	0-8	•
West Side Calabria	4-1	3-2	2-1	5-1	•	1-4	10-0	3-1	2-3	•
Brahma United	7-0	1-3	2-2	2-2	0-2	•	3-3	1-0	0-0	4-1
Dinamo S.A.	3-1	0-6	1-1	1-4	1-1	1-1	•	5-1	0-13	•
Pennington A.S.	1-2	0-9	4-3	5-0	0-2	2-3	3-1	•	1-5	6-4
Halletts Cove	5-1	6-1	5-2	7-2	4-2	5-1	5-2	7-0	•	10-2
Bosna	0-4	0-10	•	4-3	0-6	•	0-12	•	•	•

1984 SIXTH DIVISION RESERVES CHAMPIONS
VALLEY VIEW

BACK ROW (l to r): M. Phillips, K. Grimley, P. Brookes (Captain), H. Harrison (Coach), E. Smith, S. Chamberlaine.
FRONT ROW: S. McNeill, U. Kaeding, N. Lasczjak, P. Dryer, S. Richardson.
ABSENT: M. Nixey, P. Hodges, J. Salagaris, N. Mylonas, S. Cibic, P. Kerton, C. Harpas, G. Will.

DIVISION SIX RESERVES

	P	W	L	D	F	A	Pts
Valley View	16	13	2	1	55	16	27
Halletts Cove	16	12	3	1	74	12	25
West Side Calabria	16	9	4	3	35	26	21
Brahma United	16	9	7	-	36	25	18
Aldinga Bay	16	8	6	2	32	37	18
Alabarda	16	7	7	2	31	34	16
Pennington All Stars	16	4	10	2	29	46	10
Adelaide High Old Scholars	16	2	11	3	24	57	7
Dinamo S.A.	16	0	14	2	11	74	2

HOME	AWAY									
	VV	AH	ALA	AB	WSC	BU	DSA	PAS	HC	BOS
Valley View	•	6-1	4-0	3-2	4-1	1-2	8-0	2-1	2-1	•
Adelaide High O.S.	0-4	•	2-2	1-4	1-2	1-5	4-2	4-0	0-4	•
Alabarda	1-3	4-1	•	0-2	1-1	3-1	7-0	2-1	0-3	•
Aldinga Bay	2-1	2-1	2-1	•	1-4	3-2	5-0	2-5	0-6	•
West Side Calabria	0-4	3-2	3-1	2-2	•	1-2	7-0	2-0	1-0	•
Brahma United	1-2	3-1	0-1	2-0	4-2	•	8-0	2-0	1-4	•
Dinamo S.A.	1-1	3-3	3-0	1-3	0-1	0-2	•	1-4	1-6	•
Pennington A.S.	1-7	2-2	3-4	2-2	2-3	3-1	5-1	•	0-8	•
Halletts Cove	2-3	11-0	8-1	6-0	2-2	3-0	7-1	3-0	•	•
Bosna	•	•	•	•	•	•	•	•	•	•

1984 SEVENTH DIVISION CHAMPIONS
PARA VISTA

DIVISION SEVEN

	P	W	L	D	F	A	Pts
Para Vista	20	16	2	2	72	23	34
Social Security	20	13	5	2	54	24	28
Rostrevor	20	12	5	3	61	35	27
Murray Bridge West	20	13	6	1	62	46	27
Barcelona Athletic	20	11	5	4	71	32	26
Para Banks	20	9	8	3	60	53	21
Croatia	20	6	10	4	31	37	16
Para Hills	20	7	12	1	38	52	15
Balfours	20	5	13	2	43	72	12
Reynella City	20	4	16	-	24	81	8
Modbury City	20	3	17	-	19	80	6

HOME	AWAY											
PV	SS	PH	MB	PB	C	B	BA	RE	MC	MT.	RO	
Para Vista	•	2-1	4-0	4-1	5-2	0-0	8-2	3-1	2-0	6-0	•	3-1
Social Security	1-3	•	2-1	3-1	4-2	2-1	1-0	2-0	2-0	6-1	•	0-1
Para Hills	4-2	3-1	•	5-1	3-4	0-2	4-1	0-6	8-2	0-2	•	2-6
Murray B. West	0-1	1-4	2-0	•	7-7	5-3	5-3	2-0	2-0	3-1	•	3-1
Parabanks	1-6	1-1	2-2	2-6	•	3-1	8-0	2-1	2-0	7-1	•	2-3
Croatia	1-1	1-2	0-2	1-3	4-0	•	2-3	1-4	2-0	2-0	•	1-0
Balfours	1-6	0-13	7-0	3-4	2-5	1-1	•	2-3	6-1	2-0	•	3-3
Barcelona Ath.	2-3	1-1	2-0	4-2	4-3	2-2	2-1	•	4-2	5-0	•	2-2
Reynella	1-3	3-1	2-0	3-8	0-5	1-4	3-2	0-11	•	3-1	•	0-2
Modbury City	1-8	1-5	0-2	0-2	0-2	3-1	0-2	1-14	6-1	•	•	1-2
Mt. Barker	•	•	•	•	•	•	•	•	•	•	•	•
Rostrevor	3-2	1-2	4-2	1-4	3-0	5-1	3-2	3-3	10-2	7-0	•	•

1984 EIGHTH DIVISION CHAMPIONS

SALISBURY INTER

BACK ROW (l to r): J. McCormack (Coach), S. Marchioro, G. Mitchell, W. Steeds, J. McCormack, M. McCluskey, T. Nesbitt, L. Newstead.

FRONT ROW: S. McCluskey, M. Slobodian, M. Doris, M. Corkhill, J. Cornish, B. Cornish, C. Helmans.

DIVISION EIGHT

	P	W	L	D	F	A	Pts
Salisbury Inter	19	19	-	-	107	12	38
Parafield Gardens	19	16	3	-	84	30	32
Para Hills	19	12	6	1	64	50	25
Para Hills East C1	18	8	10	-	53	47	16
Fulham United	18	5	7	6	34	34	16
Rostrevor	18	6	9	3	37	45	15
Salisbury East	18	5	10	3	28	86	13
Para Vista	19	5	12	2	23	45	12
Para Hills East C2	14	5	8	1	29	39	11
Elizabeth Grove	18	3	10	5	25	59	11
Athelstone	10	-	9	1	8	45	1

HOME	AWAY										
	PV	RU	PH	EG	PG	PHE	FU	SI	PH2	SE	A
Para Vista	•	0-4	0-1	3-2	3-1	1-0	1-6	1-2	2-0	1-2	•
Rostrevor Utd.	2-0	•	8-1	2-2	2-3	0-4	1-1	0-6	1-2	3-2	2-0
Para Hills	3-2	5-3	•	3-1	2-8	6-4	3-0	2-3	7-2	5-2	4-1
Elizabeth Grove	2-2	3-2	0-2	•	0-4	2-1	2-5	0-11	•	2-2	•
Parafield Gdns.	1-0	2-0	7-4	4-1	•	7-2	4-1	2-3	4-1	10-0	•
Para Hills East C1	5-2	4-1	1-2	3-1	3-6	•	4-2	0-4	5-4	5-1	11-2
Fulham United	0-1	3-3	2-2	0-0	0-2	2-1	•	0-3	•	3-1	•
Salisbury Inter.	5-0	7-1	2-0	6-0	4-1	2-0	2-1	•	5-1	13-1	•
Para H. East C2	5-2	•	4-2	4-1	1-2	•	1-1	1-5	•	•	•
Salisbury East	2-0	0-2	0-10	3-3	3-14	2-0	3-3	0-11	2-1	•	2-0
Athelstone	2-2	•	•	2-3	0-2	•	0-4	1-13	0-2	•	•

1984 SATURDAY DIVISION ONE CHAMPIONS

VENETO SOCCER CLUB

BACK ROW (l to r): N. Rusalen (Coach), T. Castelluzzo, B. Maio, J. Mancini, D. Innocente, F. Mazzarino, S. Bordignon, R. Baggio, N. Benelli, P. Fregonia.

FRONT ROW: J. Portelli, D. Martinello, G. Pietrosanti, P. Batrovic, M. Brazzale, I. Ambrozino, I. Visintin, P. De Favari.

ABSENT: L. Tramontin, N. Lo Bianco, D. Cervose.

SATURDAY DIVISION ONE

	P	W	L	D	F	A	Pts
Veneto	18	15	3	0	50	19	30
A.G.U.A.	18	12	5	1	52	27	25
Adelaide University	18	10	6	2	37	20	22
Sturt	18	9	9	-	38	31	18
Woodville	18	8	8	2	31	33	18
Flinders University	18	5	10	3	33	37	13
South Adelaide	18	-	18	-	9	83	0

HOME	AWAY						
	VEN	AU	SA	AGU	WOO	FU	S
Veneto	•	1-0 3-1	6-1	2-1	5-0 3-0	3-0 2-0	1-2
Adelaide University	2-1	•	7-0 5-0	2-2 1-2	2-3	1-1	1-2 2-1
South Adelaide	0-2 1-2	0-1	•	0-14 0-4	1-6	0-5	0-2 1-2
A.G.U.A.	3-1 1-3	0-1	6-2	•	3-2 2-1	3-2 2-1	1-4
Woodville	1-3	0-3 3-1	2-0 3-2	0-1	•	0-0 3-2	2-0
Flinders University	3-4	1-2 0-4	2-0 6-1	2-4	1-1	•	2-1 2-4
Sturt	2-1 3-5	0-1	8-0	0-1 1-4	2-1 2-3	2-3	•

R. MUNARO CONSTRUCTIONS

Burton Road, Bolivar

Specialising in:

- ★ Kerbing & Water Table
- ★ Concrete Footpaths & Driveways
- ★ Industrial & Domestic Floors
- ★ Retaining Walls
- ★ Pre Cast Paving Slabs for sale & All types of Pre Cast Concrete
- ★ Kerbing Machine For Hire

Phone: 380 8109 **After Hours 258 4684**

Sponsor of the South Australian Amateur Soccer League
First Division Best and Fairest Medal

SATURDAY DIVISION ONE U19's

	P	W	L	D	F	A	Pts
Adelaide University	18	14	1	3	44	14	31
Veneto	18	10	5	3	36	25	23
Sturt	18	9	6	3	32	21	21
A.G.U.A.	18	9	7	2	42	34	20
Flinders University	18	6	9	3	22	40	15
Woodville	18	3	10	5	20	34	11
South Adelaide	18	1	14	3	16	44	5

HOME	AWAY						
	VEN	AU	SA	AGU	WOO	FU	ST
Veneto	•	0-0 0-1	3-2	2-1	2-0 3-0	3-2 4-1	1-0
Adelaide University	2-0	•	2-0 2-0	1-3 2-1	0-0	2-0	4-0 1-0
South Adelaide	1-5 0-0	1-4	•	0-2 3-5	4-3	0-1	0-2 0-1
A.G.U.A.	4-1 3-2	2-2	4-0	•	4-2 0-1	7-1 2-0	2-3
Woodville	0-3	2-5 0-1	2-0 3-2	1-1	•	0-0 1-3	2-3
Flinders University	5-4	4-5 0-6	2-0 1-1	0-3	1-1	•	0-1 1-0
Sturt	0-0 6-0	1-4	2-2	4-0 6-1	0-0 3-2	0-1	•

1984 JUNIOR DIVISION CHAMPIONS

TEA TREE GULLY

BACK ROW (l to r): D. Price (Assistant Coach), R. Hawkshaw (Coach), J. Pitt, D. Hassel, P. Kavanagh, D. Ankers, R. Warwick, L. McMillan, G. Forrester, L. Tucker (Manager).
MIDDLE ROW: D. Murray, A. Treacher, S. Tucker, S. Soole.
FRONT ROW: M. Potter, S. Collins, K. Dell, C. Pocock.

JUNIORS

	P	W	L	D	F	A	Pts
Tea Tree Gully	20	12	2	6	41	22	30
Para Hills	20	12	3	5	31	16	29
Magill	20	9	6	5	58	28	23
Elizabeth Vale	20	7	11	2	33	51	16
Salisbury Inter	20	5	11	4	19	38	14
Elizabeth Downs	20	3	15	2	19	46	8

HOME	AWAY					
	TTG	SI	PH	EV	ED	MAG
Tea Tree Gully	•	1-1 1-1	0-2 1-2	3-1 2-1	1-1 2-0	2-0 2-2
Salisbury Inter.	0-2 1-2	•	0-1 1-0	0-3 0-2	2-1 0-1	0-6 2-2
Para Hills	0-4 0-2	0-0 3-0	•	3-0 2-0	1-0 0-0	1-0 2-2
Elizabeth Vale	3-3 1-3	4-2 4-0	2-2 0-2	•	1-0 2-0	1-7 2-6
Elizabeth Downs	0-2 2-3	1-3 1-3	1-3 1-3	6-2 0-4	•	0-3 2-0
Magill	2-2 2-3	0-2 3-1	2-2 0-2	2-0 8-0	6-2 5-0	•

Here's a sporting proposition

We make it easy for you

Making group travel easy for sporting teams is something we do very well at Ansett. We're used to flying sporting teams around Australia and we can handle any size group at all. If 15 or more of you fly together, we take 10% off your Economy air fares-and we give you our special group baggage allowance. If your sporting baggage goes on the same flight as you do, in most cases, we'll carry it free.

We'll organise hotel and motel accommodation, arrange convention facilities, venues-even entertainment!

Next time your team flies, talk to Ansett Airlines. Our Group Travel Planners will take care of everything for you. Being the sports travel specialists, we make it easy for you.

Ansett.

CHALLENGE CUP WINNERS 1984

TUBEMAKERS SOCCER CLUB

BACK ROW (l to r): L. Johnson, N. Henderson, M. Perks, J. Patterson (Assistant Coach), D. Donovan, P. Bebbington, R. Freeman, S. Long (Vice Captain), B. Ramsden, R. Hill.

FRONT ROW: J. Christie (Trainer), M. Simpson (Mascot), B. Simpson (Captain), G. Carson, S. Parkinson, J. Phelan (Coach), G. Pettit, R. DePinto.

COCA COLA

Tubemakers	14			
Valley View	2	Tubemakers	3	Tubemakers
Grange Lion	1			
Murray Bridge	0	Grange Lion	1	
Parafield Gdns	10			
Brahma Utd	1	Parafield Gdns	3	Parafield Gdns
Brahma Lodge	1			
Brighton City	0	Brahma Lodge	1	
West Beach	2			
Elizabeth South	1	West Beach	3	West Beach
Newton	3			
Halletts Cove	0	Newton	2	
Adelaide Omonia	3			
Para Vista	1	Adelaide Omonia	5	Adelaide Omonia
Norwood O.S.	7			
Westminster	1	Norwood O.S.	0	
Tea Tree Gully	5			
Westside Cal	0	Tea Tree Gully	1	Tea Tree Gully
Campbelltown	3			
Adelaide High O.S.	1	Campbelltown	0	
Fulham Utd	8			
Adelaide Portuguese	2	Fulham Utd	3	Fulham Utd
Elizabeth Grove	2			
Hindmarsh	0	Elizabeth Grove	2	
Elizabeth Vale	5			
Modbury City	0	Elizabeth Vale	3	Elizabeth Vale
Broadmeadows	2			
P.A. Dynamo	1	Broadmeadows	1	
Para Hills East	8			
Hills District	1	Para Hills East	3	Para Hills East
Noarlunga Utd	3			
Kilkenny Ramblers	1	Noarlunga Utd	2	
Post Tel	2			
Croydon Park	1	Post Tel	1	Post Tel
Salisbury Inter	3			
WT Birkalla	0	Salisbury Inter	0	
Ingle Farm	6			
Athelstone	5	Ingle Farm	3	Ingle Farm
M.U. Findon	2			
Dinamo S.A.	1	M.U. Findon	2	
Parafield Utd	8			
Reynella	0	Parafield Utd	2	Parafield Utd
Austria	3			
Seaford	0	Austria	1	
Eastern City	6			
Pennington A.S.	1	Eastern City	3	Eastern City
North East Utd	2			
Mt. Barker	0	North East Utd	1	
Salisbury East	3			
Gawler	2	Salisbury East	1	Salisbury East
Para Hills	3			
Salisbury Florina	0	Para Hills	0	
Pooraka	5			
Magill	1	Pooraka		Pooraka Utd
Alabarda	6			
Aldinga Bay	1	Alabarda		
Elizabeth Downs	3			
Adelaide Utd	0	Elizabeth Downs	5	Elizabeth Downs
Rostrevor Utd	9			
Parabanks	1	Rostrevor Utd	0	
Barcelona	3			
Murray Bridge West	2	Barcelona	3	Barcelona Utd
Adelaide Villa	0,0,3			
South Coast	0,0,2	Adelaide Villa	2	

CHALLENGE CUP 1984

1,1,3							
	Tubemakers	0,1,10					
1,1,2							
			Tubemakers	1			
4,4,10							
	West Beach	0,1,9					
4,4,9							
					Tubemakers	2	
1							
	Tea Tree Gully	6					
0							
			Tea Tree Gully				
3							
	Elizabeth Vale	2					
2							
6							
	Post Tel	2					
1							
			Post Tel	4			
2							
	Parafield Utd	0					
1							
					Post Tel	1	
3							
	Salisbury East	2					
0							
			Salisbury East	1			
5							
	Elizabeth Downs	1					
1							

West Beach	4			
Broadmeadows	1	West Beach	2	West Beach
South Coast Utd	3			
Elizabeth Grove	1	South Coast Utd	0	
		Gawler	5	Gawler
		Pennington A.S.	1	
Noarlunga Utd	6			
Modbury City	0	Noarlunga Utd	1	Noarlunga Utd
Seaford	2			
Campbelltown	0	Seaford	0	
Hindmarsh B.P.	2			
W.T. Birkalla	1	Hindmarsh B.P.	8	Hindmarsh B.P.
		Eastern City	0	
Para Hills	3			
Tea Tree Gully	2	Para Hills	1	Para Hills
Elizabeth South	7			
Brahma Utd	0	Elizabeth South	0	
Fulham Utd	1			
Salisbury Inter	0	Fulham United	5	Fulham United
Salisbury Inter	0			
Norwood O.S.	5	Norwood O.S.	0	
Kilkenny Ramblers	4			
Athelstone	4	Athelstone	11	Athelstone
Aldinga Bay	1			
		Alabarda	1	
Newton	7			
P.A. Dynamo	0	Newton	4	Newton
North East Utd	6†			
Hills District	4	North East Utd	0	
Rostrevor Utd	2			
Adelaide Utd	0	Rostrevor Utd	0,0,5	Rostrevor Utd
Parafield Utd	6			
Dinamo S.A.	0	Parafield Utd	0,0,3	
Salisbury East	3			
Halletts Cove	0	Salisbury East	3	Salisbury East
M.U. Findon	2			
Westminster	1	M.U. Findon	0	
Brighton City	2★			
Brahma Lodge	1	Brighton City	3	Brighton City
		Pooraka	0	
Para Hills East	2			
Austria	0	Para Hills East	5	Para Hills East
Para Vista	5			
Post Tel	4	Para Vista	1	
Parafield Gdns	4★			
Adelaide Omonia	3	Parafield Gdns	5	Parafield Gdns
Adelaide Villa	9†			
Ingle Farm	8	Adelaide Villa	1	
Tubemakers	1			
Elizabeth Downs	0	Tubemakers	4	Tubemakers
Salisbury Florina	3			
Grange Lion	2	Salisbury Florina	2	
Murray Bridge	2			
Croydon Park	1	Murray Bridge	3	Murray Bridge
Adelaide High O.S.	2			
Adelaide Portuguese	1	Adelaide High O.S.	0	
Valley View	2			
West Side Calabria	1	Valley View	2	Valley View
Elizabeth Vale	1			
Magill	0	Elizabeth Vale	0	

CUP 1984

3							
	West Beach	2					
2							
			West Beach	3			
2,2,4							
	Noarlunga Utd	1					
2,2,2							
					West Beach	1	
1							
	Para Hills	5					
0							
			Para Hills	1			
3							
	Athelstone	2					
1							
1							
	Rostrevor Utd	5					
0							
			Rostrevor Utd	1			
3							
	Brighton City	0					
2							
					Rostrevor Utd	0	
2							
	Parafield Gdns	1,1,8					
0							
			Parafield Gdns	0			
5							
	Murray Bridge	1,1,7					
0							

† Penalties ★ Extended Time

TEMPLIN CUP

GROUP A

	P	W	D	L	F	A	Pts
Tea Tree Gully	5	5	-	-	11	1	10
Salisbury Inter	5	3	1	1	15	2	7
Fulham United	5	3	-	2	5	4	6
Para Hilla	5	2	1	2	11	6	5
Newton M.S.S.C.	5	1	-	4	4	13	2
Campbelltown City	5	1	-	5	1	20	0

GROUP B

Salisbury East	5	4	1	-	15	3	9
Rostrevor United	5	2	1	2	11	8	5
M.U. Findon	5	2	1	2	6	8	5
Gawler	5	2	-	3	10	11	4
Pooraka	5	2	-	3	5	11	4
West Beach	5	-	3	2	8	11	3

SEMI FINALS

Tea Tree Gully	3	Rostrevor United	1
Salisbury East	1	Salisbury Inter	2

PLAY OFF 3rd & 4th

Salisbury East	1	Rostrevor	0

CUP FINAL

Tea Tree Gully	0	Salisbury Inter	1

SATURDAY AMATEUR CUP

Veneto	2				
Woodville	1	Veneto	3		
				Veneto	2
Agua	3				
Flinders University	1	Agua	2		
Adelaide University	4				
Sturt	3	Adelaide University	2		
				Adelaide University	1
		South Adelaide	0		

SATURDAY U19's CUP

Adelaide University	2				
Flinders University	0	Adelaide University	2		
				Adelaide University	2
Veneto	2				
Woodville	0	Veneto	1		
Agua	4				
South Adelaide	1	Agua	2		
				Agua	1
		Sturt	1		

JUNIOR CUP

Magill	2				
Para Hills	0	Magill	1		
				Magill	1
		Elizabeth Downs	0		
		Tea Tree Gully	6		
				Tea Tree Gully	0
Elizabeth Vale	3				
Salisbury Inter	1	Elizabeth Vale	0		

Parabanks Newsagency

(NEWSFRONT)

Mr. R. Rech — Phone: 258 6606)

JOHN STREET, SALISBURY

Specializing in all Stationery requisites, Periodicals, Posters, Greeting Cards, etc.

Secretary Alex Cichanowski presents Challenge Shield to Pat Cavanagh of Tea Tree Gully.

LEADING GOALSCORERS 1984

DIVISION ONE

V. Nicola

17 V. Nicola (Adelaide Omonia)
14 B. Ramsden (Tubemakers)
12 A. White (Tea Tree Gully)
8 N. Brown (Parafield Gdns.), G. Reeves (Salisbury Inter.)
7 M. Jones (Parafield Gdns.), H. McDonald, W. Byrne (Salisbury East), C. Cirocco (Newton M.S.S.C.), B. Dawin (Rostrevor Utd.).
6 J. Antoniou (Adelaide Omonia).
5 C. Boyle, J. McCormack, R. McInarlin (Salisbury Inter.), R. De Pinto (Tubemakers), O. Bitar (West Beach), C. Barnes (Parafield Gdns.).
4 G. Pettit (Tubemakers), I. Knispel, I. Bell, K. Stepney (Rostrevor Utd.), G. Harford (T. T. Gully), Z. Traljic, M. Matovic (Adelaide Utd.), R. Kozuch (Newton M.S.S.C.), J. Lovatt (Parafield Gdns.).
3 M. Pappas (Adelaide Omonia), P. Pisarek, C. Whitehead (T. T. Gully), N. Flounders (West Beach), R. Sara, R. Marshall (Rostrevor Utd.), W. Holyhrim, S. Radojcic (Adelaide Utd.), P. Donovan, A. Hutchings (Salisbury Inter.), T. Ansell (Salisbury East).
2 C. Barnes, R. Shaw, T. Wetton (West Beach), P. Lisaceck (Rostrevor Utd.), T. Antoniou (Adelaide Omonia), A. Romano (Newton M.S.S.C.), J. Eadsforth, R. Brierley (Salisbury East), A. Roydhousr (T. T. Gully), T. Marotti (Newton M.S.S.C.).
1 I. Keir (Rostrevor Utd.), B. Martin, R. Dew (West Beach), Z. Mikic (Adelaide Utd.), N. Vinecombe, A. Dawson (Salisbury East), J. Esposito, N. Mathieson (Newton M.S.S.C.), T. Meuris (Parafield Gdns.), P. Marchioro (Salisbury Inter.).

DIVISION TWO

J. Mitchell

14 J. Mitchell (Elizabeth Downs).
13 R. Nicholls (Elizabeth Vale).
12 I. Zafran (M.U. Findon).
11 N. Edwards (Elizabeth Downs).
10 R. Winter (Elizabeth South).
9 L. Sancilio (Fulham Utd.), M. Johnson (Elizabeth Vale).
8 D. McDonald (Elizabeth Vale), L. Giagu (Salisbury Florina).
7 I. Robertson, D. Berlin (Pooraka Utd.), E. Smith, G. Parker (Para Hills), T. Blackwood (Elizabeth South).
6 G. Getgood, S. Brooks (Elizabeth Downs), N. Nedelchen (M.U. Findon).
5 M. Mitsopoulos (Salisbury Florina), M. Pappas (M.U. Findon), G. Martin (Noarlunga Utd.).
4 P. McClure (Noarlunga Utd.), M. Mackay (Elizabeth Vale), D. Greig (Pooraka), C. Salerno (Fulham Utd.), P. Galbraith (M.U. Findon), C. Tunbridge (Elizabeth Downs).
3 M. Nyskonus, M. Zapotezny (Grange Lion), C. McPherson (Noarlunga Utd.), D. Hogg (Elizabeth South), R. Poole (Pooraka), C. De Bartolo, R. Pellegrino, M. Giannis (Fulham Utd.), S. Leeson, R. Crook (Para Hills), J. Portch (Elizabeth Vale), F. Alkan (Salisbury Florina).

2 M. Kisielicki (Grange Lion), F. Fryer (Para Hills), G. Coppola, A. Mammone (Fulham Utd.), G. Stanbridge (Noarlunga Utd.), G. Lee (Salisbury Florina), M. Chumbley (Elizabeth Vale), K. Bodycombe (Elizabeth Downs).

1 S. Dmytriw, Z. Dwulat, E. Diakiw, P. Murawski (Grange Lion), K. Graham, J. Dickie, J. Brown (Elizabeth South), K. Rogers (Noarlunga Utd.), A. Alored, G. Livaditis (Salisbury Florina), S. Unerkov, T. Annett (M.U. Findon), B. Hilton, C. Harvey (Para Hills), R. Orr (Pooraka), J. Rapuano (Fulham Utd.).

R. Engels

DIVISION THREE

20 R. Engels (R.G. Austria).

13 J. Martinez (Post Tel.).

12 P. Roberts (Post Tel.).

11 J. Jeansch (Murray Bridge Utd.), G. Thompson (Para Hills East).

10 I. Wood (Para Hills East).

9 P. Garder (Post Tel.).

8 G. Smith (Magill), M. Bevan (Elizabeth Grove), B. Burnett (Brahma Lodge).

7 M. Szantyr (Magill), J. Jovanovic (Campbelltown City).

6 D. Matale (Campbelltown City), M. Bell (Parafield Utd.), S. Buttery, A. Knox, K. Harris (Para Hills East), K. Conway (Murray Bridge).

5 M. Goulding (R.G. Austria), P. Hughes (Elizabeth Grove), T. Goode (Parafield Utd.), M. Natale (Campbelltown City), M. Wauch (P.A. Dynamo).

4 B. Cook, S. Cook, K. Mackintosh (Brahma Lodge), E. Natale (Campbelltown City), R. Hunter, N. Moore (Murray Bridge), M. Ryan (Para Hills East), K. Knox (Para Hills East).

3 D. Denyer (R.G. Austria), R. Donofrio (Magill), E. Cram, D. Miller, G. Ayers, P. Thompson (Elizabeth Grove), C. Gannon (Para Hills East), I. Keir (Post Tel.).

2 R. Pitman, A. Pashalidis (R.G. Austria), T. Cocchiardo (Magill), R. Reilly, I. White, M. Yeing, D. Mallon (P.A. Dynamo), R. De Leeuw (Murray Bridge), T. Matricciani, N. Taterelli (Campbelltown City), P. Gilligan, C. Jones (Parafield Utd.).

1 M. Stubbs (Post Tel.), M. Kruk, L. Toye, M. Roberts (Brahma Lodge), D. Fidler (P.A. Dynamo), L. Storken (R.G. Austria), P. Priest, N. Dean (Murray Bridge), M. Cooper (Elizabeth Grove), A. Hutter (Parafield Utd.).

C. Burley

DIVISION FOUR

15 C. Burley (Croydon Pk.)

12 V. Papandrea (Eastern City), W. Krezos (Adelaide Villa).

11 E. Pudler (Broadmeadows), B. Wright (Brighton City).

10 M. Parente (Adelaide Villa).

7 J. Gejas (Gawler), B. White (Broadmeadows), T. Duffy (W.T. Birkalla).

6 R. Konis, W. McFaden (Gawler).

5 M. Majewski, R. Pistor (Croydon Pk.), P.Tsoraus (Gawler), J. Gallacher (Hills Dist.).

4 I. Oliver (Broadmeadows), S. Burgan, B. Oddy (W.T. Birkalla), T. Simeone (Eastern City), B. Clayton (Seaford), D. Chadwick, I. Lawton (Hills Dist.), P. Tilley (Gawler), P. Princi (Adelaide Villa).

3 S. Birch, R. Baumer (Seaford), B. Fagan (Broadmeadows), G. Vello, J. Boccaccio (Eastern City), J. Wingrove, J. Simpson, G. Harradine, M. Radosavijevic (Hills Dist.), M. Johnson (Gawler), D. Gregory (Brighton City), K. O'Brien, P. O'Brien (W.T. Birkalla).

2 B. Robson, J. Cheshes (Hindmarsh B.P.), W. McCrae, P. Lienert (Croydon Pk.), P. Quaziz (Seaford), A. Seed (Broadmeadows), J. Carbone (Adelaide Villa), C. Ward (Brighton City).

1 N. Kukopa, P. Skledar (Croydon Pk.), M. Towey, D. Creery, J. Murphy, J. Payne (Brighton City), A. Donald (W.T. Birkalla), P. Monaghan, N. Hynman (Seaford), P. Dawson (Gawler), S. Bell (Broadmeadows), C. Grasso, A. Simeone (Eastern City), P. Bale (Seaford), C. Lakatos, S. Kocsis, C. Banhalmi (Hindmarsh B.P.), P. Iuliano (Adelaide Villa).

DIVISION FIVE

B. Myroniuk

22 B. Myroniuk (Kilkenny Ramblers)

14 S. Banks (Kilkenny Ramblers)

12 P. Charman (Westminster O.B.)

11 S. Grant (South Coast Utd.).

10 J. Da Gostino (Norwood), R. Amirato (Norwood).

9 R. Mather (South Coast Utd.), A. Murray, A. Rayner (Westminster O.B.)

8 L. Icalara (Norwood), C. MacLean (Modbury City), C. Simcock (Athelstone), J. Sgargetta (Adelaide Portuguese).

7 T. Bone (Modbury City), S. Richardson (Kilkenny Ramblers).

6 M. Grice (Para Vists), B. Smith (Ingle Farm).

5 A. Ricciotti (Norwood), A. Jones (Modbury City), B. Stone (South Coast Utd.).

4 W. Black, P. Ashworth, J. Baverstock, I. Goodfellow (North East Utd.), E. Neal, P. Lunn, M. Pomery (Athelstone), T. Correira (Adelaide Portuguese), S. Douglas (Para Vista), J. Plunkett (Kilkenny Ramblers).

3 C. Smart (Athelstone), L. Oliveira, J. Joaquim, V. Goncalves (Adelaide Portuguese), R. Fisher (South Coast Utd.), G. Beaumond (North East Utd.), M. Hilliard (Para Vista), R. Syme (Kilkenny Ramblers), S. Collins (Ingle Farm).

2 R. Farmer, A. Holden, N. Santos (Adelaide Portuguese), R. Craig (Para Vista), P. Townsend, K. Hodder, C. Gregan (Ingle Farm).

1 J. Devine, W. Threadgold (Athelstone), A. Groom, J. Griffiths, R. Paterson (Ingle Farm), A. Simpson (North East Utd.), S. Clarke, N. Ford (Para Vista), M. Gumley (South Coast Utd.), G. Davis (Westminster), M. Barca, C. Monks (Modbury City), R. Silva (Adelaide Portuguese).

DIVISION SIX

P. Nicholson

24 P. Nicholson (Halletts Cove).

16 I. Ward (Halletts Cove).

15 J. Condos (Adelaide High O.S.), A. Tkalec (Dinamo S.A.).

14 S. Rust (Halletts Cove), G. Varkanis (Adelaide High O.S.).

13 R. Walasek (Brahma Utd.), J. Zitto (West Side Calabria).

11 P. Piantadosi (Alabarda), G. Levarentis (Alabarda).

9 T. Kertan (Valley View).

8 H. Tsekouras (Adelaide High O.S.), C. Armiento, S. Condina (West Side Calabria).
7 J. Dalagiorgos, R. Prestia (Adelaide High O.S.), P. Fever, (Halletts Cove).
6 R. Garner (Halletts Cove).
5 B. Miller (Pennington A.S.), D. C. Scott (Aldinga Bay).
4 S. Tosetti, R. Lorenzuti, P. Subbeli, T. De Corso (Alabarda), M. Stieglitz (Aldinga Bay), R. Perez (Pennington A.S.), D. Deville, N. Lasozak (Valley View), Cao Viet Phoong (Dinamo S.A.).
3 J. Upton (Brahma Utd.), M. Mehicic (Brahma Utd.), D. Ereiz, Hoang Ngoc Pong (Dinamo S.A), L. Fotopoulos (Adelaide High O.S.), J. Fanto, (West Side Calabria), M. Harrison (Valley View).
2 P. Hannon, J. Worthington (Brahma Utd.), S. Davies, D. Rust, P. Rust (Halletts Cove), C. Harpus (Valley View), V. Zampogna (West Side Calabria), J. Dalagiorgos (Adelaide High O.S.), D. Trimboli (West Side Calabria)
1 J. Srobar, G. Wakefield (Brahma Utd.), J. Stjepanovic, H. Atibovic, F. McFadden (Bosna Utd.), P. Hodges, S. Chamberlain (Valley View), R. Klatowsky, V. Ciccone (Alabarda), G. Shannon (Dinamo S.A.), J. Lopez (Pennington A.S.).

DIVISION SEVEN

M. Hardman

33 M. Hardman (Para Vista).
24 F. DeMarco (Barcelóna Utd.).
18 C. Jones (Parabanks).
14 M. Torr (Balfours), R. Keylock (Social Security).
12 J. Toledo (Barcelona), Nau Hinh (Murray Bridge West).
10 S. Llamas (Barcelona).
9 A. McKelvey (Parabanks), M. Jones (Rostrevor).
8 T. Symons (Parabanks).
7 C. Craske (Social Security), W. Turner (Murray Bridge West), V. Rajcic (Croatia), F. Molina (Barcelona).
6 A. Rigby (Rostrevor), G. Mullins (Rostrevor).
5 J. Cordoba (Barcelona), W. Burns, N. Waterhouse (Rostrevor), D. Bairstow, J. Paparvangelou (Murray Bridge West), M. Goofrey (Parabanks).
4 R. Hammett (Reynella), V. Nicro (Murray Bridge West), K. Booth (Para Vista), G. Milvaney (Para Vista), P. Viant (Social Security).
3 A. McCoy, J. Davies (Parabanks), J. Previsic (Croatia), R. Shaw, C. Pitcher, R. Boulton (Balfours), S. Abnett, M. Jackson (Para Vista), P. Loftin (Rostrevor Utd.), C. Harvey, J. Jarrett, F. Jones (Para Hills), J. Mena (Barcelona).
2 A. Dawson (Parabanks), K. Velsaca, M. Bilac (Croatia), C. Blake (Rostrevor), P. Lewis (Reynella), R. Fudge (Para Hills), M. Jordan (Murray Bridge West), C. Polito, V. Saler (Modbury City), B. Koutlakis (Balfours), P. Vilanova (Barcelona).
1 T. Fedele, G. Faronda (Barcelona), N. Brown, A. McAlpine (Para Vista), S. Cox, D. Hall, D. Wilson, J. Larwin (Para Hills), T. Wright, S. Feast, K. Schellan (Murray Bridge West), S. McCoy (Parabanks), M. Sorak (Reynella).

DIVISION EIGHT

S. Dodds

29 S. Dodds (Parafield Gdns.).
25 S. McClusky (Salisbury Inter.).
18 W. Robinson (Para Hills).
17 D. Paprzycki (Parafield Gdns.).
15 A. Hendrey (Para Hills East), G. Girolama (Fulham Utd.).
14 M. Corkill (Salisbury Inter.).
13 J. Meuris (Parafield Gdns.).
12 M. Dugan (Parafield Gdns.).
11 M. Slobodian, B. Cornish (Salisbury Inter.).
10 M. McClusky (Salisbury Inter.).
9 R. Crook (Para Hills).
8 S. Ludbrook (Salisbury East).
7 N. McCabe (Para Hills East), W. Slavin (Salisbury East), M. Lawrence (Para Hills).
6 L. Speight (Para Vista).
5 T. Metcalf (Para Hills East).
4 R. Guilleaume (Para Hills East), M. Jones (Rostrevor Utd.), B. Savva (Rostrevor Utd.), R. Rositona (Fulham Utd.), M. Ray, A. Pickford (Para Hills), I. Wood, J. McGuvern (Para Hills East), L. Goodwin (Parafield Gdns.).
3 G. Sims (Parafield Gdns.), N. Lynch, D. Appleton (Rostrevor Utd.), G. Wigley (Elizabeth Grove), J. Hayes (Para Hills East), K. Sellars, M. Lilley (Salisbury East), M. Lambert (Para Hills).
2 M. Doriss, R. French, T. Nisbet (Salisbury Inter.), N. Loftin (Rostrevor Utd.), J. Koumoulos, D. Cirollo, R. Venturino (Fulham Utd.), B. Lilley (Salisbury East), M. Williams (Parafield Gdns.), G. Fraser (Athelstone), I. Bell (Para Hills).
1 A. Cullen, S. Lucas (Para Hills East), V. Sergi (Salisbury Inter.), C. Rigby (Rostrevor Utd.), E. Smith (Para Hills), I. Shepperd, C. Vonderwak, M. Rowlands (Elizabeth Grove), N. Gossland, A. Dakes (Athelstone), K. Booth, G. Mulvaney, T. Moio, K. Wells (Para Vista).

JUNIORS

12 A. Hughes (Para Hills).
11 F. Centrella (Magill).
8 A. Vessichelli (Magill), H. Bruecher, S. Pinnegar (Elizabeth Vale), M. Potter (Tea Tree Gully).
7 J. Politis, A. Fugaro (Magill), K. Dell, P. Hassell (Tea Tree Gully).
5 R. De Angelo (Magill), A. Fiorani (Salisbury Inter.).
4 K. Hall (Salisbury Inter.), L. McMillan (Tea Tree Gully), J. Fraser, M. Ward (Elizabeth Vale).
3 A. Spagnolo (Magill), T. McNulty (Elizabeth Downs), S. Soole (Tea Tree Gully), M. Glaister, A. Thomas (Para Hills), A. Ayers (Elizabeth Vale).

2 J. Papalio, A. Ricciotti (Magill), D. Craker (Tea Tree Gully), T. Tripodi, B. Goodman (Salisbury Inter.), R. Evans (Para Hills), P. Vine, K. Dawbar (Elizabeth Downs), S. Cox (Para Hills).

1 C. Marling, S. Tucker, J. Pitt, C. Pocock (Tea Tree Gully), C. Cureton, I. White (Para Hills), S. Williams, J. Mace, M. Swann (Elizabeth Downs), S. Daloia, R. Tortorella, S. Eliseo, M. Stewart (Magill), G. Pillinger (Elizabeth Vale), J. Imbrogno (Salisbury Inter.).

SATURDAY DIVISION ONE

M. Dorian

11 M. Dorian (Flinders University, D. Innocenti (Veneto).

10 F. Katsalelias (Agua).

9 O. Jensen (Adelaide University), G. Pietrosanti (Veneto), T. Kallis (Agua).

8 F. Mazzarino (Veneto), M. Tallarira (Agua).

7 S. Saffin (Flinders University).

6 M. Vario (Woodville), S. Bordignon (Veneto), J. Mason (Sturt), C. Gordon Smith (Flinders University), J. Neidelwiecki (Adelaide University), J. Kokkinakis (Agua).

5 M. Vinci (Adelaide University), A. Kondopoulos (Agua), M. Albrow (Sturt), H. Petito (Woodville).

4 R. Green (Adelaide University), H. Denker, C. Bouzakas (Agua), D. Cawley (Sturt), M. Climatianos (Woodville).

3 M. Macchetti (Adelaide University), P. Kalaburnis (South Adelaide), J. Train, R. Zidow (Sturt), T. Castelluzzo, F. Puzzoboi, J. Portelli (Veneto), R. Barbaro, R. Wellcoat, J. Tsoubarakis (Woodville).

2 C. Carellas (Agua), P. Prodanovski, A. Briffa (Flinders University), T. Krotiris, J. Pallas (South Adelaide), M. Keane, P. Garlick, N. Sarras, E. Chilarski (Sturt), D. Martinello (Veneto).

1 D. Hurst, J. Ludowigh, B. Barbari (Adelaide University), P. Galanis, T. Kenny, T. Kokkinakis, J. Vlachos (Agua), J. Christie, W. Mollison (Flinders University), T. Kartsonis, P. Foucu (South Adelaide), M. Howley, R. Welsh, S. Zidov, D. Cox, P. Kulikowski (Sturt), M. Maio, J. Tkoia, B. Alio (Woodville).

MUNARO MEDAL
PLAYER OF THE YEAR 1984

TUBEMAKERS

J. Phelan	9
G. Carsons	8
G. Pettit	6
R. Freeman	6
B. Simpson	5
R. De Pinto	5
B. Ramsden	3
P. Bebbington	3
J. Boyco	3
R. Hill	3
D. Donovan	2
S. Long	2

ROSTREVOR UTD.

R. Sara	21
K. Stepney	7
B. Darwin	6
B. Marshal	6
N. Hawes	6
C. Long	5
I. Bell	4
I. Knispal	3
F. Keir	2
M. Stephenson	2
J. Nesbitt	1

NEWTON MSSC

N. Mathieson	18
J. Larecki	10
M. Emanuele	6
R. Kozuch	3
C. Cirocco	2
T. Marotti	2
T. Romano	1

TEA TREE GULLY

A. Roydhouse	16
A. White	8
C. Plunkett	5
C. Marlin	5
P. Devlin	3
L. Calapine	3
C. Hartford	3
P. Pisarak	2
C. Whitehead	2
J. Psarombas	2
A. Tarry	1
C. Clarke	1

R. Sara

SALISBURY EAST

K. Graham	14
H. McDonald	13
W. Byrne	7
J. Eadsforth	6
N. Vinecombe	6
G. Lawrie	6
R. Williams	3
J. Hunt	3
A. Dawson	1

SALISBURY INTER.

L. Moore	9
R. McInarlin	9
P. Donovan	8
A. Antunoff	6
G. Reeves	5
J. Townley	4
J. McCormack	4
G. Boyle	3
A. Hutchins	3
P. Beresford	2
S. Bellew	1
P. Mercurio	1

ADELAIDE OMONIA

M. Pappas	18
V. Nicola	7
S. Mitris	7
J. Antoniou	6
G. Georgiou	5
T. Antoniou	3
J. Georgiou	3
C. Christou	1

WEST BEACH

O. Bitar	13
T. Wetton	13
M. Draper	7
M. Cusaro	4
R. Brown	3
C. Anderson	3
J. Cosford	3
R. Shaw	3
R. Dew	3
N. Flounders	3
G. Barnes	2
W. McFadyen	2

ADELAIDE UTD.

Z. Trarlyic	7
D. Stevens	7
M. Matovic	5
G. Jaksa	4
T. Wilhelm	3
V. Stojanovic	3
I. Zafran	2
R. Sisic	2
S. Radojcic	1
W. Holyhrim	1
D. Stevanovic	1

PARAFIELD GNDS.

A. Jones	13
J. Waxman	10
M. Jones	8
G. Barnes	7
J. Lovett	5
D. Petty	5
T. Meuris	4
F. Pitt	4
J. Borg	4
I. Miles	3
N. Brown	3

1st — R. Sara (Rostrevor Utd.) 21
2nd — N. Mathieson (Newton MSSC) 18
M. Pappas (Adelaide Omonia) 18
3rd — A. Roydhouse (Tea Tree Gully) 16

BEST & FAIREST — DIVISION TWO

ELIZABETH VALE

R. Nicholls	13
D. Allan	12
W. Orr	11
D. McDonald	10
R. Kember	6
M. Johnson	5
M. Reeves	3
M. Mackay	3
J. Ostbye	3
J. Portch	1
M. Armstrong	1

ELIZABETH SOUTH

J. Tennant	11
W. Graham	9
R. Winter	8
T. Blackwood	5
C. Herd	3
T. Park	3
B. Doughty	3
G. Mutch	3
J. Dickie	1
G. Brown	1
P. Jones	1

GRANGE LION

R. Wereszczak	10
M. Zapotezny	8
J. Kowalski	4
D. Hallahan	3
P. Lsarren	3
E. Diakiw	2
N. Ilnyckyi	2
D. Hirniak	2
H. Czora	2
M. Kavaicenti	1

SALISBURY FLORINA

H. Leverink	13
L. Stafanidis	6
G. Lee	5
F. Alkan	5
C. Minopoulos	3
S. Petkidis	2
M. Econimou	1
L. Giagu	1

M.U. FINDON

I. Zafran	17
M. Pappas	11
S. Woodward	5
T. Trayans	4
P. Pommerdich	4
P. Galbraith	4
B. Blazo	3
B. Nikolovski	3
G. Flecknon	2

PARA HILLS

A. Clarke	8
I. Smith	6
B. Hilton	5
G. Parker	5
P. Bonds	3
R. Crook	3
S. Leeson	3
M. Williams	3
S. Keen	3
C. Harvey	2
J. Komenza	2
A. Fryer	1
J. Larkin	1

POORAKA

S. Talbot	16
D. Greig	15
S. Woodward	7
R. Orr	5
R. Poole	3
D. Berlin	3
A. Ramsey	3
I. Robertson	2
L. Goulding	2
D. Talbot	1

NOARLUNGA UTD.

G. Martin	9
P. Bodsworthy	8
D. Conway	7
C. Mooney	5
B. Kitchin	5
S. Cox	3
P. McClure	2
T. Ellis	2
D. Maskall	2
D. Janeway	2
F. Bassi	1

ELIZABETH DOWNS

J. Mitchell	19
R. Main	8
N. Edwards	7
K. Bodycomb	6
G. Getgood	5
S. Main	5
R. Tunbridge	4
J. Johnson	4
S. Brooks	3
I. Fenney	1

FULHAM UNITED

L. Sancilio	22
C. DeBartolo	11
G. Grillo	10
G. Coppola	4
R. Pellegrino	3
A. Mammone	3
V. Marino	3
F. Verdicchio	2
M. Giannias	1

1st — L. Sancilio (Fulham Utd.) 22
2nd — J. Mitchell (Elizabeth Downs) 19
3rd — I. Zafran (M.U. Findon) 17

BEST & FAIREST — DIVISION THREE

PARAFIELD UTD.

T. Goode	15
T. Innes	9
M. Bell	5
M. Colshill	3
A. Merrit	3
I. Cummins	3
B. Feltham	1
A. Hutter	1

MAGILL

M. Cavotto	6
M. Szantyr	6
R. Donofrio	5
T. Cocchiardo	4
G. Smith	4
R. Celitrella	3
D. Goater	2
T. Zerrela	2
J. Zerrela	1

MURRAY BRIDGE

J. Biello	17
J. Jeansch	10
A. Jones	7
R. Hunter	5
F. Buchan	4
M. McFee	3
A. Hunter	3
K. Conway	2
M. Dean	2
M. Moore	2
R. Deleeuw	2
S. Cook	2
P. Priest	1
M. Nelson	1

ELIZABETH GROVE

M. Cooper	7
D. Piller	6
A. Graham	6
E. Cram	5
E. Vitteritti	5
G. Smith	3
G. Ayers	3
A. McManus	2
P. Thompson	2
F. Godley	2
D. Lowes	1
P. Hughes	1

CAMPBELLTOWN CITY

M. Quaglia	10
D. Natale	9
M. Natale	8
N. Tatarelli	6
E. Natale	5
T. Matriccini	4
T. Zollo	3
B. Quinzi	3
D. Matricianni	3
R. Quaglia	2
M. Lienert	1
B. Tremontizi	1

BRAHMA LODGE

S. Cook	11
B. Cook	9
B. Collis	9
B. Burnett	7
L. Toye	2
N. Roberts	2
M. Kruk	2
S. Hulme	2
G. Blachette	1
K. Mackintosh	1
J. Verringer	1

POST TEL.

J. Sierra	14
I. Keir	11
P. Banas	8
J. Kubany	8
A. Renmann	3
R. Panort	3
P. Roberts	2
J. Pink	1
Liddicoat	1
D. Garner	1

P.A. DINAMO

I. White	9
P. Boccassini	5
R. Reilly	4
J. Cochrane	4
P. Aspinall	3
S. Peat	3
A. Mallon	3
M. Waugh	1

R.G. AUSTRIA

M. Golding	11
D. Denyer	11
R. Engels	10
R. Pitman	8
L. Tselekidis	6
C. Takianos	4
J. Tselekidis	4
S. Chaplin	3
J. Collins	2
A. Pashalidis	2
G. Lever	2
H. Kolm	1

PARA HILLS EAST

M. Ryan	13
K. Harris	9
A. Knox	9
I. Wood	8
D. Williams	6
G. Thompson	4
S. Buttery	3
A. Mathews	3
G. Knox	2
A. Smales	1
A. Bushten	1
S. Pearson	1
T. Ferskhl	1

1st — J. Biello (Murray Bridge) 17
2nd — T. Goode (Parafield Utd.) 15
3rd — J. Sierra Balestre (Post Tel.) 14

BEST & FAIREST — DIVISION FOUR

BREADMEADOWS

I. Oliver	9
B. White	8
B. Fagan	8
A. Seed	8
E. Pudler	8
M. Gaudio	6
R. Oliver	5
G. Clark	4
H. Gaudio	3
J. Caster	3
N. Oliver	2
A. Jamieson	1
P. Ruskin	1
M. Hillmer	1

HINDMARSH B.P.

E. Banhalmi	8
A. Balla	5
S. Kocsis	4
J. Huider	4
M. Stanley	3
M. Rumsewicz	3
S. Ban	3
J. Krizsan	3
B. Robson	2
M. Lesnicky	1
P. Dawkins	1

CROYDON PARK

R. Pistor	14
C. Burley	10
W. Macraw	8
M. Majewski	7
P. Lienert	4
J. Pirone	4
A. Kaczmarek	4
P. Skledar	3
M. Velickovic	1
M. Ellis	1

BRIGHTON CITY

J. Payne	14
J. Antcliffe	7
A. Catlow	7
C. Ward	3
B. Wright	2
I. Young	2
S. Singleton	2
D. Holdam	1

R. Pistor *J. Payne*

GAWLER

J. Gejas	11
P. Tilley	8
P. Dawson	7
D. Britten	6
R. Elsworth	5
R. Konis	3
M. Johnson	2
A. Morton	2
D. Cameron	2
D. Jones	2
R. Hook	2
D. Smith	1
S. Armstrong	1

W.T. BIRKALLA

T. Duffy*	14
K. O'Brien	8
A. Donald	8
D. Lemon	7
B. Oddy	5
P. O'Brien	5
S. Joy	4
B. Simmonds	3
J. Leddington	2
J. Russell	1
S. Mason	1

ADELAIDE VILLA

I. Iuliano	9
W. Krezos	6
D. Princi	4
L. Petrilli	4
M. Parente	3
A. Covino	2
Carbone	1
Capoccia	1

SEAFORD

P. Birkett	10
P. Monaghan	9
S. Mather	6
G. Steer	4
R. Baumer	4
P. Bale	3
S. Mozetr	3
C. Greenwood	3
S. Birch	2
B. Clayton	2
P. Quaziz	2
C. Mooney	2
J. Wright	2

EASTERN CITY

A. Simeone	9
T. Simeone	7
N. Hagidimitrio	6
R. Gentile	5
V. Papandrea	4
G. Vello	4
P. Macri	3
C. Zammit	3
M. Decicco	3
J. Boccaelio	2
R. Pepicelli	1

HILLS DISTRICT

D. Chadwick*	18
H. Amos	6
A. Roper	5
I. Lawton	5
R. Morris	4
J. Wingrove	4
J. Gallacher	3
J. Simpson	3
P. Coulson	3
F. Rogerson	2
I. Biggs	1
P. Jackson	1

1st — R. Pistor (Croydon Park) 14
J. Payne (Brighton City) 14
2nd — J. Gejas (Gawler) 11
3rd — P. Birkett (Seaford) 10

BEST & FAIREST — DIVISION FIVE

NORWOOD

V. Barone	12
L. Icalaro	10
J. Dagostino	7
A. Ricciotti	5
R. Mavillo	5
A. Stration	4
R. Ammirato	4
R. D'Angelo	3
T. Votino	1

SOUTH COAST UTD.

S. Grant	7
B. Stone	6
M. Gumley	5
T. Finlay	4
R. Mather	4
J. Evans	4
R. Fisher	3
S. Spencer	3
S. Hore	3
J. Howie	1
P. Sindon	1
S. Sargood	1

NORTH EAST UTD.

A. Simpson	9
W. Black	5
M. Ashworth	4
W. Timmus	4
R. Neville	3
P. Mawson	2
J. Baverstock	1
J. Byrne	1

ADELAIDE PORTUGUESE

A. Correiar	8
A. Holden	8
R. Silva	6
V. Goncalves	6
N. Santos	4
J. Sgargetta	3
L. Oliveira	3
R. Farmer	3
C. Carlos	3
P. Sibiel	2
R. Edwards	2
J. Joaquim	2
A. Edwards	1

C. Wellington

PARA VISTA

M. Grice	8
M. Hilliard	5
C. Smith	3
R. Craig	3
S. Douglas	3
D. Valente	3
W. Griffin	2
M. Gorringe	2
C. Smith	1
B. O'Brien	1

MODBURY CITY

C. Maclean	8
H. Kopp	6
T. Bond	4
A. Jones	4
C. Monks	3
Saleri	3
J. Pavic	2
Ragnell	2
N. Barca	2
G. Stenner	2

ATHELSTONE

C. Sincock	10
W. Seidel	6
J. Devine	5
P. Lunn	4
C. Smart	3
C. Yamine	3
M. Pomery	3
E. Neal	3
S. Miskelly	2
W. Thredgold	1
B. David	1

INGLE FARM

P. Townsend	13
S. Gregan	6
K. Hodder	6
R. Graham	4
B. Smith	4
B. McGivern	3
S. Collins	3
J. Hankins	3
L. Potts	3
A. Groom	2
M. Dobson	2
P. Hurst	2
R. Paterson	1
J. Stubbs	1

KILKENNY RAMBLERS

B. Myroniak	12
S. Banks	11
P. Karagianis	8
L. Makris	7
P. McKinnie	6
J. Perkas	6
S. Richardson	5
J. Plunkett	5
R. Syme	3
B. Gordon	3
L. Squillace	2
J. Owens	2

WESTMINSTER O.B.

C. Wellington	14
P. Charman	9
R. Forbes	7
A. Murray	6
A. Duguid	6
C. Colvin	3
A. Rayner	3
A. Hill	3
J. Rayner	2
G. Days	2
G. Allison	1

1st — C. Wellington (Westminster O.B.) 14
2nd — P. Townsend (Ingle Farm) 13
3rd — V. Barone (Norwood) 12
B. Myroniak (Kilkenny Ramblers) 12

BEST & FAIREST — DIVISION SIX

WEST SIDE CALABRIA

S. Condina	8
J. Fanto	6
C. Armiento	6
D. Trimboli	6
S. Esposito	6
D. Costanzo	5
D. Giacobbe	3
J. Visconti	3
V. Zattpogna	2
P. Encolino	1
J. Zito	1
D. Nicolo	1

BRAHMA UNITED

G. Vanderlock	13
R. Waliseck	11
P. Hannon	3
J. Upton	3
T. Holmus	3
G. Wakefield	3
G. Box	3
F. Kearney	3
F. McFadden	2
J. Worthington	2
H. Skelton	1
L. Golder	1
J. Gribar	1

PENNINGTON AS

B. Miller	4
E. Devia	4
J. Molina	3
L. Machapo	3
J. Lopez	2
S. De Palma	2
D. Lara	2
Tobut	2
C. Rivera	2
E. Diaz	1

ALDINGA BAY

R. Tvennison	9
D. Scott	6
G. Scott	5
M. Steiglitz	3
R. Dean	2
T. Parrish	2
A. Garlick	1
V. Jeal	1

S. Rust P. Nicholson

ALABARDA

M. Leany	8
G. Ragazzo	6
J. Levarentis	6
S. Tosetti	5
A. Stramare	5
P. Subelli	4
T. Decorso	4
R. Klatowski	3
R. Lorenzuti	3
S. Davies	3
V. Ciccone	2
B. Piantadosi	2
M. Maziero	2

ADELAIDE HIGH OS

G. Varkanis	12
J. Condos	7
L. Fotopoulos	7
H. Tsekouras	7
B. Caporella	7
R Prestia	6
T. Paltoglow	5
F. Prestia	3
G. Iordanides	2
P. Pelekanos	1

BOSNA UNITED

J. O'Donnall	3
K. Mlako	1
M. Mehicic	1

VALLEY VIEW

T. Kerton	13
E. Smith	7
T. Keading	4
P. Hodges	3
K. Grimley	2
D. Deville	2
C. Harpus	1

DINAMO S.A.

A. Tkalec	9
An Van Doan	9
P. Ciganovic	8
Hoang Dung	7
D. Ereiz	2
P. Van	1
J. Zamora	1
M. Kolar	1
S. Ljevakovic	1

HALLETTS COVE

S. Rust	15
P. Nicholson	15
I. Ward	8
P. Rust	6
R. Garner	5
S. Wilkinson	5
R. Parker	4
P. Feven	4
S. Davies	3
T. Plowright	2
I. Fielding	1

1st — S. Rust (Halletts Cove) 15
P. Nicholson (Halletts Cove) 15
2nd — G. Vanderlock (Brahma United) 14
3rd — B. Myroniak (Kilkenny Ramblers) 12

BEST & FAIREST — DIVISION SEVEN

PARA VISTA

M. Hardman*	18
M. Jackson	10
K. Fleming	10
S. Abnett	9
K. Watson	7
K. Booth	5
S. Foulkes	3
G. Mulvaney	3
I. Turnbull	2
L. Smith	1

BALFOURS

M. Torr	8
W. Bell	6
S. Holme	3
J. Millar	3
C. Pitcher	2
A. Bomit	2
R. Boultin	2
E. Chisholm	2
R. Swaw	1
I. Jones	1

MODBURY CITY

A. Bozic	4
P. Grasso	3
V. Saler	3
M. Paskul	2
J. Pavic	2
Stemmer	1

ROSTREVOR UTD.

M. Jones	9
G. Mullis	6
W. Burns	6
A. Rigby	6
N. Waterhouse	5
R. Burchell	5
N. Loftin	3
R. Nordin	3
S. Waterhouse	3
W. Harrington	3
D. Appleton	3
C. Blake	2
B. Swanson	2
P. Barry	2

F. De Marco

BARCELONA ATHLETIC

F. De Marco	17
J. Toledo	7
M. Segura	6
J. Mena	6
S. Llamas	5
F. Molina	5
T. Fedele	3
G. Farunda	3
C. Arguelo	2
M. Garcia	2

PARA HILLS

R. Lalor	4
P. Schliwa	3
M. Tilbury	3
A. Pickford	3
C. Harvey	2
R. Fudge	2
J. Larwin	2
R. Evans	2
J. Wilson	1
G. McKenzie	1
I. Smith	1

MURRAY BRIDGE WEST

J. Papaevangelou	16
D. Bairstow	11
W. Turner	10
M. Jordan	7
V. Nigro	3
E. Calabretto	3
Mau Dihn	2
A. Schellem	1

CROATIA

A. Bozanic	11
V. Rajcic	6
S. Dusmoul	5
J. Previsic	3
M. Bilac	3
J. Noric	1
J. Spudic	1

MT. BARKER

P. Noel	3
J. Vanderveekan	3
J. Lees	2

SOCIAL SECURITY

S. Keylock	10
D. Connor	9
G. Antonucce	4
R. Keylock	3
G. McRobbie	3
M. Kenny	3
J. Kuts	3
R. Lavsevic	3
P. Lockyer	2
C. Craske	1

PARABANKS

C. Jones	7
A. Dawson	6
I. Plews	6
T. Symmons	6
R. Green	4
A. McKelvey	3
J. Lomas	2
M. Godfrey	2

REYNELLA UNITED

N. Mladenovic	7
M. Mallon	3
D. Lewis	3
M. Scrak	2
T. Crane	2
R. Hammet	2
G. Milosevski	2
W. Jankovic	1

1st — F. De Marco (Barcelona Athletic) 17
2nd — J. Papaevangelou (Murray Bridge West) 16
3rd — D. Bairstow (Murray Bridge West) 11
A. Bozanic (Croatia) 11

BEST & FAIREST — DIVISION EIGHT

S. Coppola

PARA VISTA

K. Fleming	5
T. Moid	3
D. Watson	3
M. Ellis	3
W. Bruce	2
K. Watson	2
L. Speight	1
G. Mulvaney	1
L. Henderson	1
K. Wells	1
R. Mellors	1
P. Hobbs	1

ATHELSTONE

M. Smart	3
Nash	2
M. Kumnick	1
W. Threadgold	1
G. Smart	1
A. Oakes	1

PARAFIELD GDNS.

S. Dodds	15
D. Paprzycki	9
G. Sims	6
J. Burgwin	6
J. Meuris	5
L. Goodwin	3
B. Pit	3
M. Williams	2
W. Goodwin	1

ELIZABETH GROVE

P. Ward	9
G. Wigley	6
R. Muchamore	5
M. Cartwright	4
S. Reek	3
A. Bailey	3
F. Vandrosson	3
S. Davies	3
P. Ackright	3
F. Godley	1
B. Pearce	1

SALISBURY INTER.

B. Cornish	14
M. Corkill	11
M. Doriss	9
D. McClusky	6
M. McClusky	5
T. Nesbit	5
W. Steed	2
S. Marchioro	2
S. McClusky	2
G. Mitchell	1
M. Slobodian	1

PARA HILLS

R. Crook	9
A. Pickford	9
W. Robinson	7
R. Fitzhenry	6
M. Ray	3
M. Tilbury	3
R. Laylor	2
W. Darnshaw	2
M. Lambert	2

ROSTREVOR UTD.

R. Nordin	6
A. Gourdie	5
C. Rigby	4
D. Appleton	3
K. Harper	3
S. Thornett	3
B. Phillips	3
P. Barry	2
B. Gilles	2
T. Bezzina	2
J. Matejcic	2
A. Harrington	1
M. Jones	1
D. Pumphrey	1

PARA HILLS EAST

A. Wood	9
R. Guilleaume	9
A. Osborne	8
N. McCabe	8
K. Jackson	7
A. Hendrey	6
T. Metcalf	6
J. Hayes	4
C. McGill	3
D. Evans	3
S. Lucas	2
S. Hood	2
D. Farr	2
D. Knox	2
R. Lawrence	2
N. Fleming	2
M. Cartwright	1

SALISBURY EAST

M. Smith	6
F. Slavin	4
J. Marsh	3
T. Ludbrook	3
M. Jones	3
D. Cass	2
B. Lilley	2

FULHAM UNITED

S. Coppola	18
G. Giroland	11
J. Tropeanno	5
R. Mitroupoulos	4
R. Venturino	3
D. Cillillo	3
R. Punterein	3
Q. Mechas	3
S. Versace	3
L. Puccio	2
T. Pisto	1

1st — S. Coppola (Fulham United) 18
2nd — S. Dodds (Parafield Gardens) 15
3rd — B. Cornish (Salisbury Inter.) 14

BEST & FAIREST — SATURDAY DIVISION ONE

ADELAIDE UNIVERSITY

O. Jensen	25
P. Ratchen	10
N. Wilhelm	9
R. Green	6
J. Ludawigh	4
B. Barbari	4
B. Buford	3
M. Vinci	2
M. Williams	2
D. Di Biase	2
P. Maihki	2

AGUA

T. Kallis	12
B. Shongwe	10
M. Tallarira	5
J. Kokkinakis	5
P. Koulizos	4
A. Kondopoulos	3
F. Katsarelias	3
C. Bouzakas	3
N. Grammatopoulos	3
H. Denker	2
C. Lambrinos	2
P. Galanis	1
J. Vlachos	1

FLINDERS UNIVERSITY

C. Gordon Smith	9
P. Prodanovski	6
S. Saffin	5
A. Cawley	3
M. Dorrian	3
R. Wishart	3
S. Simpson	2
G. Boske	1

O. Jensen

SOUTH ADELAIDE

T. Ifantis	3
Catalano	3
T. Barone	2
T. Kartsonis	2
T. Malavazos	2
S. Marinakis	2
Cele	2
N. Hagidimitriou	1
C. Perry	1
J. Benos	1

STURT

D. Cox	10
J. Mason	9
I. Welsh	6
D. Cawley	5
M. Krane	3
R. Zioon	2
A. Albrow	2
M. Howley	1
R. Welsh	1
D. Taylor	1
J. Cawley	1

VENETO

F. Mazzarino	15
S. Bordignon	6
T. Castelluzzo	5
G. Pietrosanti	5
D. Innocenti	3
R. Baggio	3
P. Branovic	2
S. Peresin	2
J. Portelli	2
F. Pozzoboi	1

WOODVILLE

R. Wellcoat	9
M. Vario	6
N. Petito	5
E. Pappas	4
R. Barbaro	4
J. Tsoubarakis	3
M. Corso	3
J. Garside	1
D. Antio	1

1st — O. Jenson (Adelaide University) 25
2nd — F. Mazzarino (Veneto) 15
3rd — T. Kallis (Agua) 12

BEST & FAIREST — JUNIORS

SALISBURY INTER.

A. Fiorani	4
P. Tilbrook	4
D. Mackay	3
J. Dalakis	3
K. Moor	3
B. Goodman	3
A. Foti	3
K. Hall	1

PARA HILLS

G. Bell	10
R. Evans	9
M. Glaister	7
A. Hughes	7
P. Skelton	3
A. Thomas	3
I. White	3
C. Cureton	3
M. Shaw	2
C. Davies	2
P. Schliwa	2
M. Glaister	1

TEA TREE GULLY

S. Soole	17
M. Potter	10
D. Hassell	9
S. Collins	5
S. Tucker	4
L. McMillan	4
C. Marling	3
D. Ankers	3
C. Pocock	2
J. Pity	2
A. Treacher	2
D. Craker	1

S. Soole

ELIZABETH DOWNS

P. Griffin	13
T. McNulty	3
K. Wright	3
K. Dawbar	3
M. Palmer	2
A. Mottram	2
S. Williams	2
D. Vine	2
M. Swann	1

MAGILL

A. Spagnolo	15
A. Fugaro	6
R. Tortorella	6
A. Vessichelli	5
R. D'angelo	5
J. Politis	4
S. Eliseo	3
S. Blanc	1
S. Dazoia	1

ELIZABETH VALE

H. Bruecher	12
J. Fraser	9
S. Pinnegar	5
C. Lombardi	3
A. Butterworth	2
A. Meader	2
I. Doolan	2
S. Tonios	1
M. Ward	1
G. Pillinger	1
G. Vine	1

1st — S. Soole (Tea Tree Gully) 17
2nd — A. Spagnolo (Magill) 15
3rd — P. Griffin (Elizabeth Downs) 13

FIXTURES — 1985

DIVISION ONE

Week 1 — 14 APRIL

Elizabeth Vale v Adelaide Omonia ....
Rostrevor United v Tea Tree Gully ....
Salisbury Inter. v Salisbury East ....
Tubemakers v Parafield Gardens ....
Elizabeth Downs v West Beach ....

Week 2 — 21 APRIL

Adelaide Omonia v Rostrevor United ....
Parafield Gardens v Elizabeth Downs ....
Salisbury East v Tubemakers ....
Tea Tree Gully v Salisbury Inter. ....
West Beach v Elizabeth Vale ....

Week 3 — 28 APRIL

Rostrevor United v Elizabeth Vale ....
Salisbury Inter. v Adelaide Omonia ....
Tubemakers v Tea Tree Gully ....
Elizabeth Downs v Salisbury East ....
Parafield Gardens v West Beach ....

5 MAY — CUP

Week 4 — 12 MAY

Adelaide Omonia v Tubemakers ....
Elizabeth Vale v Salisbury Inter. ....
Salisbury East v Parafield Gardens ....
Tea Tree Gully v Elizabeth Downs ....
West Beach v Rostrevor United ....

Week 5 — 19 MAY

Salisbury Inter. v Rostrevor United ....
Tubemakers v Elizabeth Vale ....
Elizabeth Downs v Adelaide Omonia ....
Parafield Gardens v Tea Tree Gully ....
Salisbury East v West Beach ....

Week 6 — 26 MAY

Adelaide Omonia v Parafield Gardens ....
Elizabeth Vale v Elizabeth Downs ....
Rostrevor Utd. v Tubemakers ....
Tea Tree Gully v Salisbury East ....
West Beach v Salisbury Inter. ....

2 JUNE — CUP

Week 7 — 9 JUNE

Tubemakers v Salisbury Inter. ....
Elizabeth Downs v Rostrevor United ....
Parafield Gardens v Elizabeth Vale ....
Salisbury East v Adelaide Omonia ....
Tea Tree Gully v West Beach ....

PARABANKS

SHOPPING CENTRE • JOHN STREET, SALISBURY

- **WOOLWORTHS SUPERMARKET**
- **BIG DISCOUNT DEPARTMENT STORE**
- **venture**
- **BI-LO**
- **Plus approximately 80 Specialty Stores at your service**

Make it Easy on yourself

Week 8 — 16 JUNE

Adelaide Omonia v Tea Tree Gully ....
Elizabeth Vale v Salisbury East ....
Rostrevor United v Parafield Gardens ....
Salisbury Inter. v Elizabeth Downs ....
West Beach v Tubemakers ....

Week 9 — 23 JUNE

Elizabeth Downs v Tubemakers ....
Parafield Gardens v Salisbury Inter. ....
Salisbury East v Rostrevor United ....
Tea Tree Gully v Elizabeth Vale ....
West Beach v Adelaide Omonia ....

30 JUNE — CUP

Week 10 — 7 JULY

Adelaide Omonia v Elizabeth Vale ....
Parafield Gardens v Tubemakers ....
Salisbury East v Salisbury Inter. ....
Tea Tree Gully v Rostrevor United ....
West Beach v Elizabeth Downs ....

Week 11 — 14 JULY

Elizabeth Vale v West Beach ....
Rostrevor United v Adelaide Omonia ....
Salisbury Inter. v Tea Tree Gully ....
Tubemakers v Salisbury East ....
Elizabeth Downs v Parafield Gardens ....

Week 12 — 21 JULY

Adelaide Omonia v Salisbury Inter. ....
Elizabeth Vale v Rostrevor United ....
Salisbury East v Elizabeth Downs ....
Tea Tree Gully v Tubemakers ....
West Beach v Parafield Gardens ....

28 JULY — CUP

Week 13 — 11 AUGUST

Rostrevor United v West Beach ....
Salisbury Inter. v Elizabeth Vale ....
Tubemakers v Adelaide Omonia ....
Elizabeth Downs v Tea Tree Gully ....
Parafield Gardens v Salisbury East ....

Week 14 — 18 AUGUST

Adelaide Omonia v Elizabeth Downs ....
Elizabeth Vale v Tubemakers ....
Rostrevor United v Salisbury Inter. ....
Tea Tree Gully v Parafield Gardens ....
West Beach v Salisbury East ....

25 AUGUST — CUP SEMI FINALS

Week 15 — 1 SEPTEMBER

Salisbury Inter. v West Beach ....
Tubemakers v Rostrevor United ....
Elizabeth Downs v Elizabeth Vale ....
Parafield Gardens v Adelaide Omonia ....
Salisbury East v Tea Tree Gully ....

Week 16 — 8 SEPTEMBER

Adelaide Omonia v Salisbury East ....
Elizabeth Vale v Parafield Gardens ....
Rostrevor United v Elizabeth Downs ....
Salisbury Inter. v Tubemakers ....
West Beach v Tea Tree Gully ....

Week 17 — 15 SEPTEMBER

Tubemakers v West Beach ....
Elizabeth Downs v Salisbury Inter. ....
Parafield Gardens v Rostrevor United ....
Salisbury East v Elizabeth Vale ....
Tea Tree Gully v Adelaide Omonia ....

Week 18 — 22 SEPTEMBER

Adelaide Omonia v West Beach ....
Elizabeth Vale v Tea Tree Gully ....
Rostrevor United v Salisbury East ....
Salisbury Inter. v Parafield Gardens ....
Tubemakers v Elizabeth Downs ....

DIVISION TWO

Week 1 — 14 APRIL

Fulham United v Newton MSSC ....
Para Hills v Pooraka ....
Elizabeth South v Salisbury Florina ....
Para Hills East v M.U. Findon ....
Adelaide United v Post Tel. ....

Week 2 — 21 APRIL

Newton MSSC v Para Hills ....
M.U. Findon v Adelaide United ....
Salisbury Florina v Para Hills East ....
Pooraka v Elizabeth South ....
Post Tel. v Fulham United ....

Week 3 — 28 APRIL

Para Hills v Fulham United ....
Elizabeth South v Newton MSSC ....
Para Hills East v Pooraka ....
Adelaide United v Salisbury Florina ....
M.U. Findon v Post Tel. ....

5 MAY — CUP

Week 4 — 12 MAY

Newton MSSC v Para Hills East ....
Fulham United v Elizabeth South ....
Salisbury Florina v M.U. Findon ....
Pooraka v Adelaide United ....
Post Tel. v Para Hills ....

Week 5 — 19 MAY

Elizabeth South v Para Hills ....
Para Hills East v Fulham United ....
Adelaide United v Newton MSSC ....
M.U. Findon v Pooraka ....
Salisbury Florina v Post Tel. ....

Week 6 — 26 MAY

Newton MSSC v M.U. Findon ....
Fulham United v Adelaide United ....
Para Hills v Para Hills East ....
Pooraka v Salisbury Florina ....
Post Tel. v Elizabeth South ....

2 JUNE — CUP

Week 7 — 9 JUNE

Para Hills East v Elizabeth South ....
Adelaide United v Para Hills ....
M.U. Findon v Fulham United ....
Salisbury Florina v Newton MSSC ....
Pooraka v Post Tel. ....

Week 8 — 16 JUNE

Newton MSSC v Pooraka ....
Fulham United v Salisbury Florina ....
Para Hills v M.U. Findon ....
Elizabeth South v Adelaide United ....
Post Tel. v Para Hills East ....

Week 9 — 23 JUNE

Adelaide United v Para Hills East ....
M.U. Findon v Elizabeth South ....
Salisbury Florina v Para Hills ....
Pooraka v Fulham United ....
Post Tel. v Newton MSSC ....

30 JUNE — CUP

Week 10 — 7 JULY

Newton MSSC v Fulham United ....
M.U. Findon v Para Hills East ....
Salisbury Florina v Elizabeth South ....
Pooraka v Para Hills ....
Post Tel. v Adelaide United ....

Week 11 — 14 JULY

Fulham United v Post Tel. ....
Para Hills v Newton MSSC ....
Elizabeth South v Pooraka ....
Para Hills East v Salisbury Florina ....
Adelaide United v M.U. Findon ....

Week 12 — 21 JULY

Newton MSSC v Elizabeth South ....
Fulham United v Para Hills ....
Salisbury Florina v Adelaide United ....
Pooraka v Para Hills East ....
Post Tel. v M.U. Findon ....

28 JULY — CUP

Week 13 — 11 AUGUST

Para Hills v Post Tel. ....
Elizabeth South v Fulham United ....
Para Hills East v Newton MSSC ....
Adelaide United v Pooraka ....
M.U. Findon v Salisbury Florina ....

Week 14 — 18 AUGUST

Newton MSSC v Adelaide United ....
Fulham United v Para Hills East ....
Para Hills v Elizabeth South ....
Pooraka v M.U. Findon ....
Post Tel. v Salisbury Florina ....

25 AUGUST — CUP SEMI FINALS

Week 15 — 1 SEPTEMBER

Elizabeth South v Post Tel. ....
Para Hills East v Para Hills ....
Adelaide United v Fulham United ....
M.U. Findon v Newton ....
Salisbury Florina v Pooraka ....

Week 16 — 8 SEPTEMBER

Newton MSSC v Salisbury Florina ....
Fulham United v M.U. Findon ....
Para Hills v Adelaide United ....
Elizabeth South v Para Hills East ....
Post Tel. v Pooraka ....

Week 17 — 15 SEPTEMBER

Para Hills East v Post Tel. ....
Adelaide United v Elizabeth South ....
M.U. Findon v Para Hills ....
Salisbury Florina v Fulham United ....
Pooraka v Newton MSSC ....

Week 18 — 22 SEPTEMBER

Newton MSSC v Post Tel. ....
Fulham United v Pooraka ....
Para Hills v Salisbury Florina ....
Elizabeth South v M.U. Findon ....
Para Hills East v Adelaide United ....

DIVISION THREE

Week 1 — 14 APRIL

Murray Bridge Utd. v Noarlunga Utd. ....
Parafield Utd. v Elizabeth Grove ....
Campbelltown v Brahma Lodge ....
Gawler v R.G. Austria ....
Grange Lion v Croydon Park ....

Week 2 — 21 APRIL

Noarlunga Utd. v Parafield Utd. ....
R.G. Austria v Grange Lion ....
Brahma Lodge v Gawler ....
Elizabeth Grove v Campbelltown ....
Croydon Park v Murray Bridge Utd. ....

Week 3 — 28 APRIL

Parafield Utd. v Murray Bridge Utd. ....
Campbelltown v Noarlunga Utd. ....
Gawler v Elizabeth Grove ....
Grange Lion v Brahma Lodge ....
R.G. Austria v Croydon Park ....

5 MAY — CUP

Week 4 — 12 MAY

Noarlunga Utd. v Gawler ....
Murray Bridge Utd. v Campbelltown ....
Brahma Lodge v R.G. Austria ....
Elizabeth Grove v Grange Lion ....
Croydon Park v Parafield Utd. ....

Week 5 — 19 MAY

Campbelltown v Parafield Utd. ....
Gawler v Murray Bridge Utd. ....
Grange Lion v Noarlunga Utd. ....
R.G. Austria v Elizabeth Grove ....
Brahma Lodge v Croydon Park ....

Week 6 — 26 MAY

Noarlunga Utd. v R.G. Austria ....
Murray Bridge Utd. v Grange Lion ....
Parafield Utd. v Gawler ....
Elizabeth Grove v Brahma Lodge ....
Croydon Park v Campbelltown ....

2 JUNE — CUP

Week 7 — 9 JUNE

Gawler v Campbelltown ....
Grange Lion v Parafield Utd. ....
R.G. Austria v Murray Bridge Utd. ....
Brahma Lodge v Noarlunga Utd. ....
Elizabeth Grove v Croydon Park ....

Week 8 — 16 JUNE

Noarlunga Utd. v Elizabeth Grove ....
Murray Bridge Utd. v Brahma Lodge ....
Parafield Utd. v R.G. Austria ....
Campbelltown v Grange Lion ....
Croydon Park v Gawler ....

Week 9 — 23 JUNE

Grange Lion v Gawler ....
R.G. Austria v Campbelltown ....
Brahma Lodge v Parafield Utd. ....
Elizabeth Grove v Murray Bridge Utd. ....
Croydon Park v Noarlunga Utd. ....

30 JUNE — CUP

Week 10 — 7 JULY

Noarlunga Utd. v Murray Bridge Utd. ....
R.G. Austria v Gawler ....
Brahma Lodge v Campbelltown ....
Elizabeth Grove v Parafield Utd. ....
Croydon Park v Grange Lion ....

Week 11 — 14 JULY

Murray Bridge Utd. v Croydon Park ....
Parafield Utd. v Noarlunga Utd. ....
Campbelltown v Elizabeth Grove ....
Gawler v Brahma Lodge ....
Grange Lion v R.G. Austria ....

Week 12 — 21 JULY

Noarlunga Utd. v Campbelltown ....
Murray Bridge Utd. v Parafield Utd. ....
Brahma Lodge v Grange Lion ....
Elizabeth Grove v Gawler ....
Croydon Park v R.G. Austria ....

28 JULY — CUP

Week 13 — 11 AUGUST

Parafield Utd. v Croydon Park ....
Campbelltown v Murray Bridge Utd. ....
Gawler v Noarlunga Utd. ....
Grange Lion v Elizabeth Grove ....
R.G. Austria v Brahma Lodge ....

Week 14 — 18 AUGUST

Noarlunga Utd. v Grange Lion ....
Murray Bridge Utd. v Gawler ....
Parafield Utd. v Campbelltown ....
Elizabeth Grove v R.G. Austria ....
Croydon Park v Brahma Lodge ....

25 AUGUST — CUP SEMI FINALS

Week 15 — 1 SEPTEMBER

Campbelltown v Croydon Park ....
Gawler v Parafield Utd. ....
Grange Lion v Murray Bridge Utd. ....
R.G. Austria v Noarlunga Utd. ....
Brahma Lodge v Elizabeth Grove ....

Week 16 — 8 SEPTEMBER

Noarlunga Utd. v Brahma Lodge ....
Murray Bridge Utd. v R.G. Austria ....
Parafield Utd. v Grange Lion ....
Campbelltown v Gawler ....
Croydon Park v Elizabeth Grove ....

Week 17 — 15 SEPTEMBER

Gawler v Croydon Park ....
Grange Lion v Campbelltown ....
R.G. Austria v Parafield Utd. ....
Brahma Lodge v Murray Bridge Utd. ....
Elizabeth Grove v Noarlunga Utd. ....

Week 18 — 22 SEPTEMBER

Noarlunga Utd. v Croydon Park ....
Murray Bridge Utd. v Elizabeth Grove ....
Parafield Utd. v Brahma Lodge ....
Campbelltown v R.G. Austria ....
Gawler v Grange Lion ....

DIVISION FOUR

Week 1 — 14 APRIL

Broadmeadows v Magill ....
Eastern City v Seaford ....
Hills District v Brighton City ....
Westminster O.S. v W.T. Birkalla ....
Norwood v Kilkenny Ramblers ....

Week 2 — 21 APRIL

Magill v Eastern City ....
W.T. Birkalla v Norwood ....
Brighton City v Westminster O.S. ....
Seaford v Hills District ....
Kilkenny Ramblers v Broadmeadows ....

Week 3 — 28 APRIL

Eastern City v Broadmeadows ....
Hills District v Magill ....
Westminster O.S. v Seaford ....
Norwood v Brighton City ....
W.T. Birkalla v Kilkenny Ramblers ....

5 MAY — CUP

Week 4 — 12 MAY

Magill v Westminster O.S. ....
Broadmeadows v Hills District ....
Brighton City v W.T. Birkalla ....
Seaford v Norwood ....
Kilkenny Ramblers v Eastern City ....

Week 5 — 19 MAY

Hills District v Eastern City ....
Westminster O.S. v Broadmeadows ....
Norwood v Magill ....
W.T. Birkalla v Seaford ....
Brighton City v Kilkenny Ramblers ....

Week 6 — 26 MAY

Magill v W.T. Birkalla .....
Broadmeadows v Norwood .....
Eastern City v Westminster O.S. .....
Seaford v Brighton City .....
Kilkenny Ramblers v Hills District .....

2 JUNE — CUP

Week 7 — 9 JUNE

Westminster O.S. v Hills District .....
Norwood v Eastern City .....
W.T. Birkalla v Broadmeadows .....
Brighton City v Magill .....
Seaford v Kilkenny Ramblers .....

Week 8 — 16 JUNE

Magill v Seaford .....
Broadmeadows v Brighton City .....
Eastern City v W.T. Birkalla .....
Hills District v Norwood .....
Kilkenny Ramblers v Westminster O.S. .....

Week 9 — 23 JUNE

Norwood v Westminster O.S. .....
W.T. Birkalla v Hills District .....
Brighton City v Eastern City .....
Seaford v Broadmeadows .....
Kilkenny Ramblers v Magill .....

30 JUNE — CUP

Week 10 — 7 JULY

Magill v Broadmeadows .....
W.T. Birkalla v Westminster O.S. .....
Brighton City v Hills District .....
Seaford v Eastern City .....
Kilkenny Ramblers v Norwood .....

Week 11 — 14 JULY

Broadmeadows v Kilkenny Ramblers .....
Eastern City v Magill .....
Hills District v Seaford .....
Westminster O.S. v Brighton City .....
Norwood v W.T. Birkalla .....

Week 12 — 21 JULY

Magill v Hills District .....
Broadmeadows v Eastern City .....
Brighton City v Norwood .....
Seaford v Westminster O.S. .....
Kilkenny Ramblers v W.T. Birkalla .....

28 JULY — CUP

Week 13 — 11 AUGUST

Eastern City v Kilkenny Ramblers .....
Hills District v Broadmeadows .....
Westminster O.S. v Magill .....
Norwood v Seaford .....
W.T. Birkalla v Brighton City .....

Week 14 — 18 AUGUST

Magill v Norwood ....
Broadmeadows v Westminster O.S. ....
Eastern City v Hills District ....
Seaford v W.T. Birkalla ....
Kilkenny Ramblers v Brighton City ....

15 AUGUST — CUP SEMI FINALS

Week 15 — 1 SEPTEMBER

Hills District v Kilkenny Ramblers ....
Westminster O.S. v Eastern City ....
Norwood v Broadmeadows ....
W.T. Birkalla v Magill ....
Brighton City v Seaford ....

Week 16 — 8 SEPTEMBER

Magill v Brighton City ....
Broadmeadows v W.T. Birkalla ....
Eastern City v Norwood ....
Hills District v Westminster O.S. ....
Kilkenny Ramblers v Seaford ....

Week 17 — 15 SEPTEMBER

Westminster O.S. v Kilkenny Ramblers ....
Norwood v Hills District ....
W.T. Birkalla v Eastern City ....
Brighton City v Broadmeadows ....
Seaford v Magill ....

Week 18 — 22 SEPTEMBER

Magill v Kilkenny ....
Broadmeadows v Seaford ....
Eastern City v Brighton City ....
Hills District v W.T. Birkalla ....
Westminster O.S. v Norwood ....

DIVISION FIVE

Week 1 — 14 APRIL

Calabria v Adelaide Villa ....
Adelaide Portuguese v South Coast Utd. ....
Para Vista v Ingle Farm ....
Halletts Cove v Athelstone ....
Hindmarsh B.P. v Adelaide High O.S. ....

Week 2 — 21 APRIL

Adelaide Villa v Adelaide Portuguese ....
Athelstone v Hindmarsh B.P. ....
Ingle Farm v Halletts Cove ....
South Coast Utd. v Para Vista ....
Adelaide High O.S. v Calabria ....

Week 3 — 28 APRIL

Adelaide Portuguese v Calabria ....
Para Vista v Adelaide Villa ....
Halletts Cove v South Coast Utd. ....
Hindmarsh B.P. v Ingle Farm ....
Athelstone v Adelaide High O.S. ....

5 MAY — CUP

Week 4 — 12 MAY

Adelaide Villa v Halletts Cove ....
Calabria v Para Vista ....
Athelstone v Ingle Farm ....
South Coast Utd. v Hindmarsh B.P. ....
Adelaide High O.S. v Adelaide Portuguese ....

Week 5 — 19 MAY

Para Vista v Adelaide Portuguese ....
Halletts Cove v Calabria ....
Hindmarsh B.P. v Adelaide Villa ....
South Coast Utd. v Athelstone ....
Ingle Farm v Adelaide High O.S. ....

Week 6 — 26 MAY

Adelaide Villa v Athelstone ....
Calabria v Hindmarsh B.P. ....
Adelaide Portuguese v Halletts Cove ....
South Coast Utd. v Ingle Farm ....
Adelaide High O.S. v Para Vista ....

2 JUNE — CUP

Week 7 — 9 JUNE

Halletts Cove v Para Vista ....
Hindmarsh B.P. v Adelaide Portuguese ....
Calabria v Athelstone ....
Ingle Farm v Adelaide Villa ....
South Coast United v Adelaide High O.S. ....

Week 8 — 16 JUNE

Adelaide Villa v South Coast Utd. ....
Calabria v Ingle Farm ....
Adelaide Portuguese v Athelstone ....
Para Vista v Hindmarsh B.P. ....
Adelaide High O.S. v Halletts Cove ....

Week 9 — 23 JUNE

Hindmarsh B.P. v Halletts Cove ....
Athelstone v Para Vista ....
Ingle Farm v Adelaide Portuguese ....
South Coast Utd. v Calabria ....
Adelaide High O.S. v Adelaide Villa ....

30 JUNE — CUP

Week 10 — 7 JULY

Adelaide Villa v Calabria ....
Athelstone v Halletts Cove ....
Ingle Farm v Para Vista ....
South Coast Utd. v Adelaide Portuguese ....
Adelaide High O.S. v Hindmarsh B.P. ....

Week 11 — 14 JULY

Calabria v Adelaide High O.S. ....
Adelaide Portuguese v Adelaide Villa ....
Para Vista v South Coast Utd. ....
Halletts Cove v Ingle Farm ....
Hindmarsh B.P. v Athelstone ....

28 JULY — CUP

Week 12 — 4 AUGUST

Adelaide Villa v Para Vista ....
Calabria v Adelaide Portuguese ....
Ingle Farm v Hindmarsh B.P. ....
South Coast Utd. v Halletts Cove ....
Adelaide High O.S. v Athelstone ....

Week 13 — 11 AUGUST

Adelaide Portuguese v Adelaide High O.S. ....
Para Vista v Calabria ....
Halletts Cove v Adelaide Villa ....
Hindmarsh B.P. v South Coast Utd. ....
Ingle Farm v Athelstone ....

Week 14 — 18 AUGUST

Adelaide Villa v Hindmarsh B.P. ....
Calabria v Halletts Cove ....
Adelaide Portuguese v Para Vista ....
Athelstone v South Coast Utd. ....
Adelaide High O.S. v Ingle Farm ....

25 AUGUST — CUP SEMI FINALS

Week 15 — 1 SEPTEMBER

Para Vista v Adelaide High O.S. ....
Halletts Cove v Adelaide Portuguese ....
Hindmarsh B.P. v Calabria ....
Athelstone v Adelaide Villa ....
Ingle Farm v South Coast Utd. ....

Week 16 — 8 SEPTEMBER

Adelaide Villa v Ingle Farm ....
Athelstone v Calabria ....
Adelaide Portuguese v Hindmarsh B.P. ....
Para Vista v Halletts Cove ....
Adelaide High O.S. v South Coast Utd. ....

Week 17 — 15 SEPTEMBER

Halletts Cove v Adelaide High O.S. ....
Hindmarsh B.P. v Para Vista ....
Athelstone v Adelaide Portuguese ....
Ingle Farm v Calabria ....
South Coast Utd. v Adelaide Villa ....

Week 18 — 22 SEPTEMBER

Adelaide Villa v Adelaide High O.S. ....
Calabria v South Coast Utd. ....
Adelaide Portuguese v Ingle Farm ....
Para Vista v Athelstone ....
Halletts Cove v Hindmarsh B.P. ....

DIVISION SIX

Week 1 — 14 APRIL

Alabarda v Mt. Lofty Ranges ....
Athelstone Lions v Valley View ....
North East Utd. v Parabanks ....
Pennington A.S. v Murray Bridge City ....
Brahma Utd. v Modbury City ....
Aldinga Bay v Chilean S.C. ....

Week 2 — 21 APRIL

Mt. Lofty Ranges v Athelstone Lions ....
Modbury City v Aldinga Bay ....
Murray Bridge City v Brahma Utd. ....
Parabanks v Pennington A.S. ....
Valley View v North East Utd. ....
Chilean S.C. v Alabarda ....

Week 3 — 28 APRIL

Alabarda v Athelstone Lions ....
North East Utd. v Mt. Lofty Ranges ....
Pennington A.S. v Valley View ....
Brahma Utd. v Parabanks ....
Aldinga Bay v Murray Bridge City ....
Modbury City v Chilean S.C. ....

5 MAY — CUP

Week 4 — 12 MAY

Mt. Lofty Ranges v Pennington A.S. ....
Alabarda v North East Utd. ....
Murray Bridge City v Modbury City ....
Parabanks v Aldinga Bay ....
Valley View v Brahma Utd. ....
Chilean S.C. v Athelstone Lions ....

Week 5 — 19 MAY

Athelstone Lions v North East Utd. ....
Pennington A.S. v Alabarda ....
Brahma Utd. v Mt. Lofty Ranges ....
Aldinga Bay v Valley View ....
Modbury City v Parabanks ....
Murray Bridge City v Chilean S.C. ....

Week 6 — 24 MAY

Mt. Lofty Ranges v Aldinga Bay ....
Alabarda v Brahma Utd. ....
Athelstone Lions v Pennington A.S. ....
Parabanks v Murray Bridge City ....
Valley View v Modbury City ....
Chilean S.C. v North East Utd. ....

2 JUNE — CUP

Week 7 — 9 JUNE

Pennington A.S. v North East Utd. ....
Athelstone Lions v Brahma Utd. ....
Aldinga Bay v Alabarda ....
Modbury City v Mt. Lofty Ranges ....
Murray Bridge City v Valley View ....
Parabanks v Chilean S.C. ....

Week 8 — 16 JUNE

Mt. Lofty Ranges v Murray Bridge City .....
Alabarda v Modbury City .....
Athelstone Lions v Aldinga Bay .....
North East Utd. v Brahma Utd. .....
Valley View v Parabanks .....
Chilean S.C. v Pennington A.S. .....

Week 9 — 23 JUNE

Brahma Utd. v Pennington A.S. .....
Aldinga Bay v North East Utd .....
Modbury City v Athelstone Lions .....
Murray Bridge City v Alabarda .....
Parabanks v Mt. Lofty Ranges .....
Valley View v Chilean S.C. .....

30 JUNE — CUP

Week 10 — 7 JULY

Mt. Lofty Ranges v Valley View .....
Alabarda v Parabanks .....
Murray Bridge City v Athelstone Lions .....
North East Utd. v Modbury City .....
Pennington A.S. v Aldinga Bay .....
Chilean S.C. v Brahma Utd. .....

Week 11 — 14 JULY

Aldinga Bay v Brahma Utd. .....
Modbury City v Pennington A.S. .....
Murray Bridge City v North East Utd. .....
Parabanks v Athelstone Lions .....
Valley View v Alabarda .....
Chilean S.C. v Mt. Lofty Ranges .....

Week 12 — 21 JULY

Mt. Lofty Ranges v Alabarda .....
Modbury City v Brahma Utd. .....
Murray Bridge City v Pennington A.S. .....
Parabanks v North East Utd. .....
Valley View v Athelstone Lions .....
Chilean S.C. v Aldinga Bay .....

28 JULY — CUP

Week 13 — 4 AUGUST

Alabarda v Chilean S.C. .....
Athelstone Lions v Mt. Lofty Ranges .....
North East Utd. v Valley View .....
Pennington A.S. v Parabanks .....
Brahma Utd. v Murray Bridge City .....
Aldinga Bay v Modbury City .....

Week 14 — 11 AUGUST

Mt. Lofty Ranges v North East Utd. .....
Athelstone Lions v Alabarda .....
Murray Bridge City v Aldinga Bay .....
Parabanks v Brahma Utd. .....
Valley View v Pennington A.S. .....
Chilean S.C. v Modbury City .....

Week 15 — 18 AUGUST

Athelstone Lions v Chilean S.C. ....
North East Utd. v Alabarda ....
Pennington A.S. v Mt. Lofty Ranges ....
Brahma Utd. v Valley View ....
Aldinga Bay v Parabanks ....
Alabarda v Murray Bridge City ....

25 AUGUST — CUP SEMI FINALS

Week 16 — 1 SEPTEMBER

Mt. Lofty Ranges v Brahma Utd. ....
Alabarda v Pennington A.S. ....
North East Utd. v Athelstone Lions ....
Parabanks v Modbury City ....
Valley View v Aldinga Bay ....
Chilean S.C. v Murray Bridge City ....

Week 17 — 8 SEPTEMBER

North East Utd. v Chilean S.C. ....
Pennington A.S. v Athelstone Lions ....
Brahma Utd. v Alabarda ....
Aldinga Bay v Mt. Lofty Ranges ....
Modbury City v Valley View ....
Murray Bridge City v Parabanks ....

Week 18 — 15 SEPTEMBER

Mt. Lofty Ranges v Modbury City ....
Alabarda v Aldinga Bay ....
Athelstone Lions v Brahma Utd. ....
North East Utd. v Pennington A.S. ....
Valley View v Murray Bridge City ....
Chilean S.C. v Parabanks ....

Week 19 — 22 SEPTEMBER

Pennington A.S. v Chilean S.C. ....
Brahma Utd. v North East Utd. ....
Aldinga Bay v Athelstone Lions ....
Modbury City v Alabarda ....
Murray Bridge City v Mt. Lofty Ranges ....
Parabanks v Valley View ....

Week 20 — 29 SEPTEMBER

Mt. Lofty Ranges v Parabanks ....
Alabarda v Murray Bridge City ....
Athelstone Lions v Modbury City ....
North East Utd. v Aldinga Bay ....
Pennington A.S. v Brahma Utd. ....
Chilean S.C. v Valley View ....

Dates of following matches to be arranged on Clubs first free Fixture Date, i.e. Cup Rounds etc.

Week 21

Brahma Utd. v Chilean S.C. ....
Aldinga Bay v Pennington A.S. ....
Modbury City v North East Utd. ....
Athelstone Lions v Murray Bridge City ....
Parabanks v Alabarda ....
Valley View v Mt. Lofty Ranges ....

Week 22

Mt. Lofty Ranges v Chilean S.C. ....
Alabarda v Valley View ....
Athelstone Lions v Parabanks ....
North East Utd. v Murray Bridge City ....
Pennington A.S. v Modbury City ....
Brahma Utd. v Aldinga Bay ....

DIVISION SEVEN

Week 1 — 14 APRIL

Benestare v Avellino ....
Dinamo S.A. v Two Wells ....
P.A.S. Adelaide v Modbury Vista ....
Social Security v Croatia ....
Balfours v Barcelona Ath. ....

Week 2 — 21 APRIL

Avellino v Dinamo S.A. ....
Croatia v Balfours ....
Modbury Vista v Social Security ....
Two Wells v P.A.S. Adelaide ....
Barcelona Ath. v Benestare ....

Week 3 — 28 APRIL

Dinamo S.A. v Benestare ....
P.A.S. Adelaide v Avellino ....
Social Security v Two Wells ....
Balfours v Modbury Vista ....
Croatia v Barcelona Ath. ....

Week 4 — 12 MAY

Avellino v Social Security ....
Benestare v P.A.S. Adelaide ....
Modbury Vista v Croatia ....
Two Wells v Balfours ....
Barcelona Ath. v Dinamo S.A. ....

Week 5 — 19 MAY

P.A.S. Adelaide v Dinamo S.A. ....
Social Security v Benestare ....
Balfours v Avellino ....
Croatia y Two Wells ....
Modbury Vista v Barcelona Ath. ....

Week 6 — 26 MAY

Avellino v Croatia ....
Benestare v Balfours ....
Dinamo S.A. v Social Security ....
Two Wells v Modbury Vista ....
Barcelona Ath. v P.A.S. Adelaide ....

2 JUNE — CUP

Week 7 — 9 JUNE

Social Security v P.A.S. Adelaide ....
Balfours v Dinamo S.A. ....
Croatia v Benestare ....
Modbury Vista v Avellino ....
Two Wells v Barcelona Ath. ....

Week 8 — 16 JUNE

Avellino v Two Wells ....
Benestare v Modbury Vista ....
Dinamo S.A. v Croatia ....
P.A.S. Adelaide v Balfours ....
Barcelona Ath. v Social Security ....

Week 9 — 23 JUNE

Balfours v Social Security ....
Croatia v P.A.S. Adelaide ....
Modbury Vista v Dinamo S.A. ....
Two Wells v Benestare ....
Barcelona Ath. v Avellino ....

30 JUNE — CUP

Week 10 — 7 JULY

Avellino v Benestare ....
Croatia v Social Security ....
Modbury Vista v P.A.S. Adelaide ....
Two Wells v Dinamo S.A. ....
Barcelona Ath. v Balfours (Play 21/7/85) ....

Week 11 — 14 JULY

Benestare v Barcelona Ath. . ...
Dinamo S.A. v Avellino ....
P.A.S. Adelaide v Two Wells ....
Social Security v Modbury Vista ....
Balfours v Croatia ....

28 JULY — CUP

Week 12 — 4 AUGUST

Dinamo S.A. v Barcelona Ath. ....
P.A.S. Adelaide v Benestare ....
Social Security v Avellino ....
Balfours v Two Wells ....
Croatia v Modbury Vista ....

Week 13 — 11 AUGUST

Avellino v P.A.S. Adelaide ....
Benestare v Dinamo S.A. ....
Modbury Vista v Balfours ....
Two Wells v Social Security ....
Barcelona Ath. v Croatia ....

Week 14 — 18 AUGUST

P.A.S. Adelaide v Barcelona Ath. ....
Social Security v Dinamo S.A. ....
Balfours v Benestare ....
Croatia v Avellino ....
Modbury Vista v Two Wells ....

25 AUGUST — CUP SEMI FINALS

Week 15 — 1 SEPTEMBER

Avellino v Balfours
Benestare v Social Security
Dinamo S.A. v P.A.S. Adelaide
Two Wells v Croatia
Barcelona Ath. v Modbury Vista

Week 16 — 8 SEPTEMBER

Avellino v Modbury Vista
Benestare v Croatia
Dinamo S.A. v Balfours
P.A.S. Adelaide v Social Security
Barcelona Ath. v Two Wells (Play 25/8/85)

Week 17 — 15 SEPTEMBER

Social Security v Barcelona Ath.
Balfours v P.A.S. Adelaide
Croatia v Dinamo S.A.
Modbury Vista v Benestare
Two Wells v Avellino

Week 18 — 22 SEPTEMBER

Avellino v Barcelona Ath.
Benestare v Two Wells
Dinamo S.A. v Modbury Vista
P.A.S. Adelaide v Croatia
Social Security v Balfours

DIVISION EIGHT

Week 1 — 14 APRIL

v Para Hills East
Rostrevor Utd. v T.T. Gully
Para Hills v Salisbury East
Para Hills (J) v Parafield Gdns.
Fulham Utd. v Salisbury Inter.

Week 2 — 21 APRIL

Para Hills East v Rostrevor Utd.
Parafield Gdns. v Fulham Utd.
Salisbury East v Para Hills (J)
T.T. Gully v Para Hills
Salisbury Inter. v

Week 3 — 28 APRIL

Rostrevor Utd. v
Para Hills v Para Hills East
Para Hills (J) v T.T. Gully
Fulham Utd. v Salisbury East
Parafield Gdns. v Salisbury Inter.

Week 4 — 12 MAY

Para Hills East v Para Hills (J)
v Para Hills
Salisbury East v Parafield Gdns.
T.T. Gully v Fulham Utd.
Salisbury Inter. v Rostrevor Utd.

Week 5 — 19 MAY

Rostrevor Utd. v Para Hills ....
Para Hills (J) v ....
Fulham Utd. v Para Hills East ....
Parafield Gdns. v T.T. Gully ....
Salisbury East v Salisbury Inter. ....

Week 6 — 26 MAY

Para Hills East v Parafield Gdns. ....
v Fulham Utd. ....
Rostrevor Utd. v Para Hills (J) ....
T.T. Gully v Salisbury East ....
Salisbury Inter. v Para Hills ....

Week 7 — 9 JUNE

Para Hills (J) v Para Hills ....
Fulham Utd. v Rostrevor ....
Parafiled Gdns. v ....
Salisbury East v Para Hills East ....
T.T. Gully v Salisbury Inter. ....

Week 8 — 16 JUNE

Para Hills East v T.T. Gully ....
v Salisbury East ....
Rostrevor Utd. v Parafield Gdns. ....
Para Hills v Fulham Utd. ....
Salisbury Inter. v Para Hills (J) ....

Week 9 — 23 JUNE

Fulham Utd. v Para Hills (J) ....
Parafield Gdns. v Para Hills ....
Salisbury East v Rostrevor Utd. ....
T.T. Gully v ....
Salisbury Inter. v Para Hills East ....

Week 10 — 7 JULY

Para Hills East v ....
Parafield Gdns. v Para Hills (J) ....
Salisbury East v Para Hills ....
T.T. Gully v Rostrevor Utd. ....
Salisbury Inter v Fulham Utd. ....

Week 11 — 14 JULY

v Salisbury Inter. ....
Rostrevor Utd. v Para Hills East ....
Para Hills v T.T. Gully ....
Para Hills (J) v Salisbury East ....
Fulham Utd. v Parafield Gdns. ....

Week 12 — 21 JULY

Para Hills East v Para Hills ....
v Rostrevor Utd. ....
Salisbury East v Fulham Utd. ....
T.T. Gully v Para Hills (J) ....
Salisbury Inter. v Parafield Gdns. ....

Week 13 — 11 AUGUST

Rostrevor Utd. v Salisbury Inter. ....
Para Hills v ....
Para Hills (J) v Para Hills East ....
Fulham Utd. v T.T. Gully ....
Parafield Gdns. v Salisbury East ....

Week 14 — 18 AUGUST

Para Hills East v Fulham Utd. ....
v Para Hills (J) ....
Para Hills v Rostrevor Utd. ....
T.T. Gully v Parafield Gdns. ....
Salisbury Inter. v Salisbury East ....

Week 15 — 1 SEPTEMBER

Para Hills v Salisbury Inter. ....
Para Hills (J) v Rostrevor Utd. ....
Fulham Utd. v ....
Parafield Gdns. v Para Hills East ....
Salisbury East v T.T. Gully ....

Week 16 — 8 SEPTEMBER

Para Hills East v Salisbury East ....
v Parafield Gdns. ....
Rostrevor Utd. v Fulham Utd. ....
Para Hills v Para Hills (J) ....
Salisbury Inter. v T.T. Gully ....

Week 17 — 15 SEPTEMBER

Para Hills (J) v Salisbury Inter. ....
Fulham Utd. v Para Hills ....
Parafield Gdns. v Rostrevor Utd. ....
Salisbury East v ....
T.T. Gully v Para Hills East ....

Week 18 — 22 SEPTEMBER

Para Hills East v Salisbury Inter. ....
v T.T. Gully ....
Rostrevor Utd. v Salisbury East ....
Para Hills v Parafield Gdns. ....
Para Hills (J) v Fulham Utd. ....

DIVISION NINE

Week 1 — 14 APRIL
Ingle Farm v Para Hills East ....
South Coast v Elizabeth Grove ....
Para Hills v ....
Salisbury Inter. (J) v Tubemakers ....

Week 2 — 21 APRIL
South Coast v Para Hills East ....
v Tubemakers ....
Elizabeth Grove v Para Hills ....
Salisbury Inter. (J) v Ingle Farm ....

Week 3 — 28 APRIL
South Coast v Ingle Farm ....
Para Hills v Para Hills East ....
Tubemakers v Elizabeth Grove ....
v Salisbury Inter. (J) ....

Week 4 — 5 MAY
Para Hills East v Tubemakers ....
Ingle Farm v Para Hills ....
Elizabeth Grove v ....
Salisbury Inter. (J) v South Coast ....

Week 5 — 12 MAY
South Coast v Para Hills ....
Tubemakers v Ingle Farm ....
v Para Hills East ....
Elizabeth Grove v Salisbury Inter. (J) ....

Week 6 — 19 MAY
Para Hills East v Elizabeth Grove ....
Ingle Farm v ....
South Coast v Tubemakers ....
Salisbury Inter. (J) v Para Hills ....

Week 7 — 26 MAY
Tubemakers v Para Hills ....
v South Coast ....
Elizabeth Grove v Ingle Farm ....
Salisbury Inter. (J) v Para Hills East ....

Week 8 — 2 JUNE
Para Hills East v Ingle Farm ....
v Para Hills ....
Elizabeth Grove v South Coast ....
Tubemakers v Salisbury Inter. (J) ....

Week 9 — 9 JUNE
Ingle Farm v Salisbury Inter. (J) ....
Para Hills East v South Coast ....
Para Hills v Elizabeth Grove ....
Tubemakers v ....

Week 10 — 16 JUNE

Para Hills East v Para Hills ....
Ingle Farm v South Coast ....
Elizabeth Grove v Tubemakers ....
Salisbury Inter. (J) v ....

Week 11 — 23 JUNE

South Coast v Salisbury Inter. (J) ....
Ingle Farm v Para Hills ....
Tubemakers v Para Hills East ....
v Elizabeth Grove ....

Week 12 — 30 JUNE

Para Hills East v ....
Ingle Farm v Tubemakers ....
South Coast v Para Hills ....
Salisbury Inter. (J) v Elizabeth Grove ....

Week 13 — 7 JULY

Salisbury Inter. (J) v Para Hills ....
Tubemakers v South Coast ....
v Ingle Farm ....
Elizabeth Grove v Para Hills East ....

Week 14 — 14 JULY

Salisbury Inter. (J) v Para Hills East ....
Ingle Farm v Elizabeth Grove ....
South Coast v ....
Para Hills v Tubemakers ....

Week 15 — 21 JULY

Ingle Farm v Para Hills East ....
South Coast v Elizabeth Grove ....
Para Hills v ....
Salisbury Inter. (J) v Tubemakers ....

Week 16 — 4 AUGUST

Para Hills East v South Coast ....
v Tubemakers ....
Elizabeth Grove v Para Hills ....
Salisbury Inter. (J) v Ingle Farm ....

Week 17 — 11 AUGUST

South Coast v Ingle Farm ....
Para Hills v Para Hills East ....
Tubemakers v Elizabeth Grove ....
v Salisbury Inter. (J) ....

Week 18 — 18 AUGUST

Para Hills East v Tubemakers ....
Para Hills v Ingle Farm ....
Elizabeth Grove v ....
Salisbury Inter. (J) v South Coast ....

Week 19 — 1 SEPTEMBER
Para Hills v South Coast ....
Tubemakers v Ingle Farm ....
v Para Hills East ....
Elizabeth Grove v Salisbury Inter. (J) ....

Week 20 — 8 SEPTEMBER
Para Hills East v Elizabeth Grove ....
Ingle Farm v ....
South Coast v Tubemakers ....
Para Hills v Salisbury Inter. (J) ....

Week 21 — 15 SEPTEMBER
Tubemakers v Para Hills ....
v South Coast ....
Elizabeth Grove v Ingle Farm ....
Salisbury Inter. (J) v Para Hills East ....

SATURDAY DIVISION ONE

Week 1 — 14 APRIL
AGUA v Veneto ....
Sturt v Adelaide Uni. ....
Woodville v Flinders Uni. ....

Week 2 — 21 APRIL
AGUA v Flinders Uni. ....
Veneto v Sturt ....
Adelaide Uni. v Woodville ....

Week 3 — 28 APRIL
Woodville v Veneto ....
Sturt v AGUA ....
Adelaide Uni. v Flinders Uni. ....

5 MAY — CUP

Week 4 — 12 MAY
Flinders Uni. v Sturt ....
AGUA v Woodville ....
Veneto v Adelaide Uni. ....

Week 5 — 19 MAY
Flinders Uni. v Veneto ....
Adelaide Uni. v AGUA ....
Woodville v Sturt ....

Week 6 — 26 MAY
Veneto v AGUA ....
Flinders Uni. v Woodville ....
Adelaide Uni. v Sturt ....

2 JUNE — CUP

Week 7 — 9 JUNE
Flinders Uni. v AGUA ....
Sturt v Veneto ....
Woodville v Adelaide Uni. ....

Week 8 — 16 JUNE
Veneto v Woodville ....
AGUA v Sturt ....
Flinders Uni. v Adelaide Uni. ....

Week 9 — 23 JUNE
Sturt v Flinders Uni ....
Woodville v AGUA ....
Adelaide Uni. v Veneto ....

30 JUNE — CUP

Week 10 — 7 JULY
Veneto v Flinders Uni. ....
AGUA v Adelaide Uni. ....
Sturt v Woodville ....

Week 11 — 14 JULY
AGUA v Veneto ....
Sturt v Adelaide Uni. ....
Woodville v Flinders Uni. ....

Week 12 — 21 JULY
Flinders Uni. v AGUA ....
Veneto v Sturt ....
Adelaide Uni. v Woodville ....

28 JULY — CUP

Week 13 — 4 AUGUST
Woodville v Veneto ....
Sturt v AGUA ....
Adelaide Uni. v Flinders Uni. ....

Week 14 — 11 AUGUST
Flinders Uni. v Sturt ....
AGUA v Woodville ....
Veneto v Adelaide Uni. ....

Week 15 — 18 AUGUST
Flinders Uni. v Veneto ....
Adelaide Uni v AGUA ....
Woodville v Sturt ....

25 AUGUST — CUP SEMI FINALS

Week 16 — 1 SEPTEMBER
Veneto v AGUA ....
Flinders Uni. v Woodville ....
Adelaide Uni. v Sturt ....

Week 17 — 8 SEPTEMBER
AGUA v Flinders Uni. ....
Sturt v Veneto ....
Woodville v Adelaide Uni. ....

Week 18 — 15 SEPTEMBER
Veneto v Woodville ....
AGUA v Sturt ....
Flinders Uni. v Adelaide Uni. ....

Week 19 — 22 SEPTEMBER

Sturt v Flinders Uni.	.....	.....
Woodville v AGUA	.....	.....
Adelaide Uni. v Veneto	.....	.....

Week 20 — 29 SEPTEMBER

Veneto v Flinders Uni.	.....	.....
AGUA v Adelaide Uni.	.....	.....
Sturt v Woodville	.....	.....

Parabanks Newsagency

(NEWSFRONT)

Mr. R. Rech — Phone: 258 6606)

JOHN STREET, SALISBURY

Specializing in all Stationery requisites, Periodicals, Posters, Greeting Cards, etc.

Notes

SOUTH AUSTRALIAN AMATEUR SOCCER LEAGUE CUP COMPETITIONS

RULES

1. The following Rules are applicable to all Cup Competitions under the jurisdiction of the S.A. AMATEUR SOCCER LEAGUE, namely:

   S.A.A.S.L. CHALLENGE CUP (open to all Senior or A Teams) *(Sponsored by the Coca Cola Bottlers Pty. Limited)*

   S.A.A.S.L. RESERVE CUP (open to all Reserves or B Teams)

   S.A.A.S.L. JUNIOR CUP (open to all Junior [Under 18] Teams)

2. **FORMAT:**

   a) The CUP shall be played for annually and shall be held by the winning club until one (1) calendar month prior to it's being required by the League's Secretary for re-presentation.

   b) The CUP shall at all times remain the property of the League. Should however a club win the competition on three (3) successive occasions it shall retain the CUP permanently. It shall be the League's responsibility to suitably enscribe the CUP to commemorate the occasion and replace the trophy with a new one.

   c) Members of the two (2) teams contesting the Final shall be presented with medals suitably enscribed to commemorate the occasion.

   d) Seven days prior to the Final, both participating clubs shall lodge with the League's Secretary a list of the names of the thirteen (13) players playing in the Final. Medals will only be presented to the thirteen names appearing on the Match-Card.

3. **MATCHES**

   a) Cup Fixtures shall take precedent over League fixtures.

   b) In these rounds up to and preceding the SEMI-FINAL games shall be played on the ground of the first drawn team. Where two (2) clubs sharing the same home-ground are drawn at home in the same round, the League Management Committee shall nominate a ground as it see's fit.

   c) SEMI-FINAL and FINAL matches shall be played on grounds nominated by the League Management Committee.

4. **DURATION OF GAMES**

   a) Playing times for all S.A.A.S.L. CHALLENGE CUP games shall be of forty-five (45) minutes each way duration. In the event of a drawn gave after full time, extra time of two periods each of fifteen (15) minutes duration shall be played.

b) Playing times for all RESERVES CUP games shall be of forty (40) minutes duration each way. In the event of a drawn game after full time, extra time of two periods each of ten (10) minutes duration shall be played.

c) Playing times for all JUNIOR CUP games shall be of thirty-five (35) minutes duration each way. In the event of a drawn game after full time, extra time of two periods each of five (5) minutes duration shall be played.

d) **IN ALL CUP GAMES** If no result has been reached after the extra time period, penalty-kicks in set of five shall be taken. If still a draw, single penalty-kicks shall be taken until such time that a decision is reached. The kicks shall be taken in turn by the two teams and by different players.
NOTE: No player can take a second kick until such time that all players in the team had their turn.

5. **ELIGIBILITY OF PLAYERS**

a) Once a player has played in any round of the Challenge Cup he can not play in the Reserve Cup for any other team or club in that year. JUNIOR AGE PLAYERS EXEMPTED.

b) Once a Junior player has played in any round of the Junior, Reserve or Challenge Cup he can not play for **another club** in that year relating to any cup competition.

c) A Junior player (within the same club) has no restrictions in terms of cup qualifications.

d) Played shall mean that his name has been entered on the Match Card.

6. **PENALTIES**

Any breaches of the above Rules shall mean that the offending team is deemed to have lost the match and the League shall take appropriate action against the offending club as laid down in the Constitution, Rules and Bye-laws of this League in force at the time.

SOUTH AUSTRALIAN AMATEUR SOCCER LEAGUE

DISCIPLINARY RULES AND REGULATIONS

A. COMMITTEE

Management of the Disciplinary System shall be vested in a Committee of three members (Chairman, Secretary, plus two members) appointed annually by the Management Committee of this League.

The Committee shall regulate and control its meetings and affairs in such manner as it may determine, subject to the approval of the Management Committee.

B. PENALTY POINTS SYSTEM FOR CAUTIONS

A player who is cautioned by the referee for any of the following offences shall receive a certain number of points which shall be marked against the player and the following scale of points for caution offences shall be applicable:

1.	Illegal marking of pitch (Goalkeeper)	2
2.	Deliberate handling of ball	2
3.	Deliberate Obstruction	3
4.	Deliberate Tripping	4
5.	Entering or re-entering the field without referee's permission	1
6.	Persistent infringement of the laws of the game	3
7.	Showing dissent at referee's or linemens' decisions	4
8.	Interference by other players when referee or linesman is speaking to player(s) after an offence	4
9.	Continued commenting to referee or linesman concerning his decisions	4
10.	Wasting time	2
11.	Shirt or short pulling	3
12.	Deliberately grabbing a player	3
13.	Goalkeeper wasting time	2
14.	Player using shoulders of his own team colleague to assist him in heading the ball	1
15.	Player using shoulders of opponents to assist him heading the ball	2
16.	Dangerous play	4
17.	Tackle from behind	4
18.	Encroachment within 10 yards of ball	3
19.	Gesticulating in front of player taking the kick	2
20.	Encroachment by a defender	2
21.	Encroachment by an attacker	2
22.	Gesticulating by a kicker	2
23.	Gesticulating in front of a thrower	2
24.	Ungentlemanly conduct	2

C. (1) In the event of a player having accumulated 12 points against him he shall **automatically be suspended for one match** to be served on a date to be advised by the Disciplinary Committee Secretary.

(2) Any points exceeding 12 shall be carried forward.

(3) A listing will be sent to all clubs advising when individual players have reached 8 points.

(4) If 12 points are reached on the last match of the winter season, the 1 match automatic penalty will be served on the first match of a competition organized by the league in the following year.
Points less than 12 in number are not carried over to the next year.

D. SENDING-OFF OFFENCES

(a) A player sent off the field of play shall automatically be suspended for one match on the league fixture in the week immediately following the offence and shall also incur a penalty of 4 points.

(b) All send off offences shall be placed before the Disciplinary Committee, and if in their opinion (with the appropriate notation from the referee in question) the offence merits more than an automatic one-match suspension, then the Chairman/Secretary shall convene a hearing.

(c) Club Secretaries shall forward, immediatley after the offence, players' green passes to the Disciplinary Committee Secretary. The player's pass will be returned to the Club Secretary after the suspension/s have been served.

E. AUTOMATIC FINES

In addition to match suspension imposed for either send-off offences or for accruing of the maximum points for cautions and automatic monetary fine shall be imposed on the player as determined by the Management Committee from time to time.

1983 SEASON

Send-off	$3.00
Caution	$1.00

PENALTY POINTS SYSTEM FOR CAUTIONS

1. ILLEGAL MARKING OF PITCH
Goalkeeper or field player making a mark by boot or other means on the field of play to signify his position relative to the goal, etc.

2. DELIBERATE HANDLING OF BALL
Law XII—Handling the ball with any part of hand or arm (not applicable to goalkeepers in his own penalty area).

3. DELIBERATE OBSTRUCTION
Law XII (8)—Using outstretched arms.
Law XII (9)—Preventing goalkeeper from putting ball into play.
Blocking opponent's path to the ball.
Forcing player to change course.
When not in playing distance of the ball.
Running between opponent and the ball.

4. DELIBERATE TRIPPING
Foot over the ball not attempting to play the ball.
Taking away feet of opponents.

5. ENTERING OR RE-ENTERING THE FIELD WITHOUT REFEREE'S PERMISSION
Law III—Participating players/substitutes entering without authority of ref.
Law III (4)—Changing Goalkeeper without referee being informed.
Law Xii (j)—Entering or re-entering without notification from referee.

6. PERSISTENT INFRINGEMENT OF THE LAWS OF THE GAME
Law XII (k)—Persistently infringes the Laws of the Game.

7. SHOWING DISSENT AT REFEREE'S OR LINESMEN'S DECISIONS

8. Law XII—**Misconduct**—By word or action.
Kicking ball away at stoppages showing dissent at decisions.

9. **Interference By Other Players When Referee or Linesman is Speaking to Player(s) After Offence.**
Pushing, arguing, harassing, etc.

CONTINUED COMMENTING TO REFEREE OR LINESMAN CONCERNING DECISIONS
Law XII—**Dissent**—Disputing decisions of officials.
Arguing over decisions of officials.
Persistent questioning or commenting of/to officials.

10. WASTING TIME
Law XII—**Time Wasting—**Holding or not releasing the ball in unfair manner.
Kicking ball away to waste time and gain an unfair advantage.

11. SHIRT OR SHORT PULLING
Law XII—Holding or pulling an opponent by his playing apparel.

12. DELIBERATELY GRABBING (HOLDING) A PLAYER

Law XII—Holding an opponent by the hand, arm, body or legs.

13. GOALKEEPER WASTING TIME

Law XII—Not releasing or putting ball into play—excessive possession of ball. (12) Laying on the ball longer than is necessary.

14. PLAYER USING SHOULDERS OF HIS OWN TEAM COLLEAGUE TO ASSIST HIM IN HEADING THE BALL

Ungentlemanly Conduct—Seeking to gain an unfair advantage.

15. PLAYER USING SHOULDERS OF OPPONENTS TO ASSIST HIM HEADING THE BALL

Ungentlemanly Conduct—As above.

16. DANGEROUS PLAY

Attempting to kick ball near head of opponent.
Scissors kick close to other players.
Attempting to kick ball held by goalkeeper.
Charging a player unfairly in a manner which may cause injury.

17. TACKLE FROM BEHIND

Law 12—Charging, tripping or throwing an opponent by use of legs or other means from behind.

18. ENCROACHMENT WITHIN 10 YARDS OF THE BALL

Law XIII(2)—**Serious Misconduct**—Any player of offending team who refuses to retire to the proper distance from the ball before kick is taken.

19. GESTICULATING IN FRONT OF PLAYER TAKING THE KICK

Law XIII(3)—**Ungentlemanly Conduct**
Moving arms up and down.
Actions intended to distract an opponent at all kicks such as free-kicks, penalties.

20. ENCROACHMENT BY A DEFENDER(S)

Law XIV(3c)—**Misconduct**—Entering the Penalty area before penalty kick is taken.

21. ENCROACHMENT BY AN ATTACKER(S)

Law XIV(4b)—**Misconduct**—Entering the Penalty area before penalty kick is taken.

22. GESTICULATING BY A KICKER

Law XIII(3)—**Ungentlemanly Conduct**—Actions intended to distract an opponent by seeking to gain an unfair advantage.
.XIV(4a) Relative to penalty kicks.

23. GESTICULATING IN FRONT OF THROWER

Law XV(3)—**Ungentlemanly Conduct**

Actions intended to distract an opponent at throw-ins by dancing or gesticulating.

Similar actions in front of goalkeeper attempting to throw the ball into play.

24. UNGENTLEMANLY CONDUCT (not previously covered)

Goalkeeper pulling down the crossbar to prevent ball from entering the goal.

Distracting or attempting to distract opponents by shouting.

Pushing opponents in an unfair manner.

Pretending to be injured to gain an advantage.

Attempting to get an opponent into trouble.

Player lighting a cigarette during the game.

Player obtaining permission to leave field from referee and then as he is leaving playing or attempting to play the ball.

Players of the same team committing ungentlemanly conduct towards each other.

Player taking a penalty kick, intentionally going beyond the boundary of the field of play.

Goalkeeper not attempting to face up to a penalty kick.

Ungentlemanly conduct towards spectators or non-playing officials (action which does not warrant a sending-off).

RIVERLAND SELECT TEAM

"COCA-COLA" AND "COKE" ARE REGISTERED TRADE MARKS OF THE COCA-COLA COMPANY. THE DYNAMIC RIBBON IS ALSO A TRADE MARK OF THE COCA-COLA COMPANY.

AMANDA IMPRINT, ADELAIDE